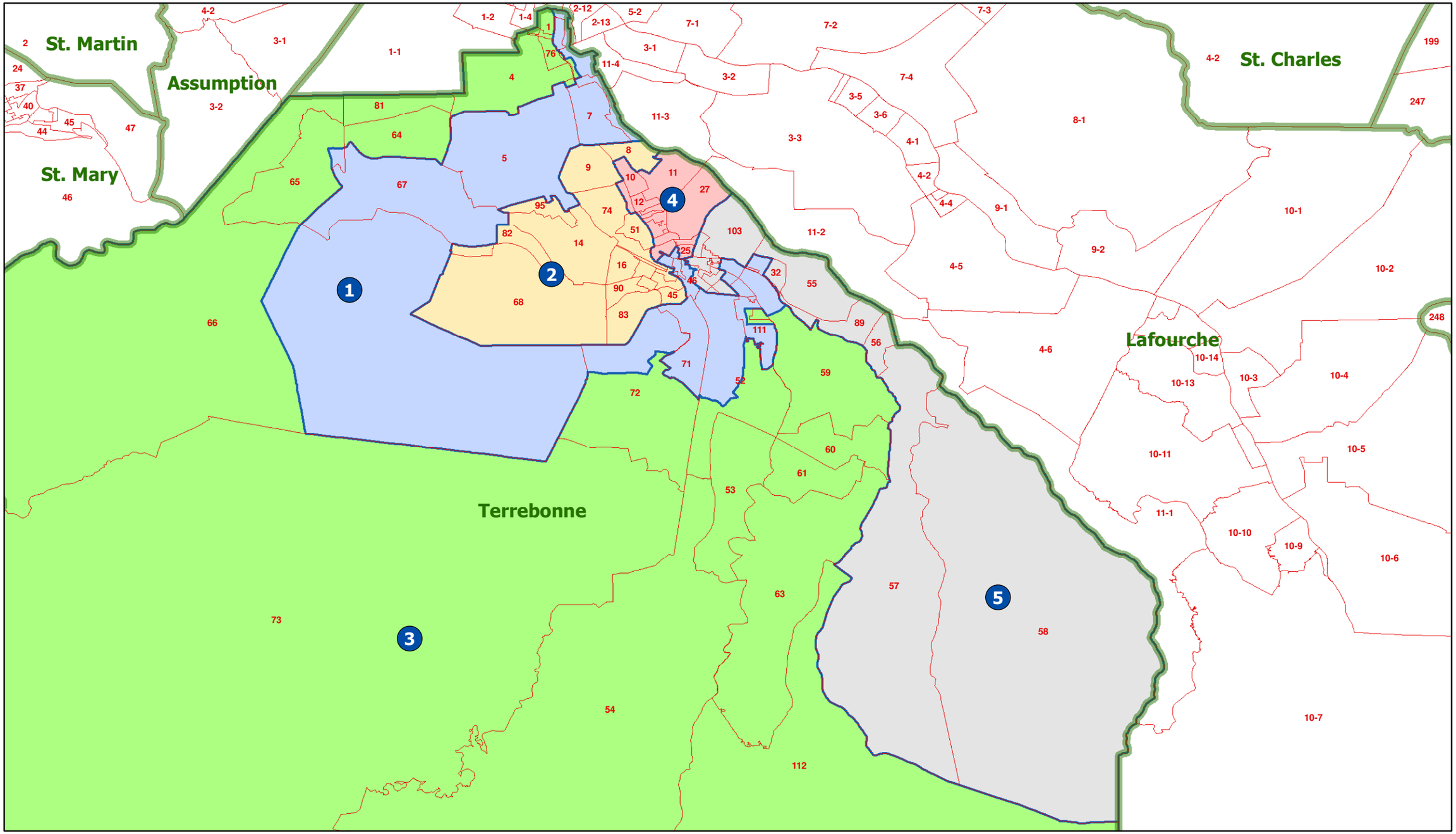Proposed 32nd JDC