

**HOUSE SUMMARY OF SENATE AMENDMENTS****HB 2****2022 First Extraordinary Session****Stefanski**

REAPPORTIONMENT/PSC: Provides relative to election districts for members of the Public Service Commission (Item #5)

<b>Synopsis of Senate Amendments</b>
1. Makes changes to districts 1 through 3.

**Digest of Bill as Finally Passed by Senate**

Present constitution (Const. Art. IV, §21) creates the Public Service Commission (PSC) consisting of five members elected for overlapping six-year terms from single member districts.

Proposed law redraws district boundaries for the five PSC districts, effective upon signature of governor or lapse of time for gubernatorial action for purposes of the 2022 election of commissioners from PSC Districts 3 and 4 and specified vacancy elections.

Proposed law retains present districts until Jan. 1, 2023, at which time present law is repealed and proposed districts are effective for all other purposes.

Proposed law specifies that precincts referenced in district descriptions are those precincts identified as Voting Districts (VTDs) in the 2020 Census Redistricting TIGER/Line Shapefiles for the state of La. as validated through the data verification program of the La. legislature. Also specifies that if any such precinct has been subdivided by action of the parish governing authority on a nongeographic basis or subdivided by action of the parish governing authority on a geographic basis in accordance with present law, the enumeration of the general precinct designation shall include all nongeographic and all geographic subdivisions thereof. Further provides that the territorial limits of the districts as enacted shall continue in effect until changed by law regardless of any changes made to the precincts by the parish governing authority.

Population data in the summaries accompanying this digest are derived from the 2020 Census Redistricting Data (Public Law 94-171), Summary File for Louisiana. Population data, statistical information, and maps are supplied for purposes of information and analysis and comprise no part of proposed law.

Effective for election purposes only for PSC Districts 3 and 4 elections in 2022 and specified vacancy elections; effective for other purposes Jan. 1, 2023.

(Adds R.S. 45:1161.4; Repeals R.S. 45:1161.5)

# Plan Statistics

## Plan: Senate Floor Amends HB2-163

<u>Districts:</u>	<u># of Members</u>	<u>Actual Population</u>	<u>Ideal Population</u>	<u>Absolute Deviation</u>	<u>Relative Deviation</u>
District 1	1	906,668	931,551	-24,883	-2.671%
District 2	1	962,457	931,551	30,906	3.318%
District 3	1	951,198	931,551	19,647	2.109%
District 4	1	919,905	931,551	-11,646	-1.250%
District 5	1	917,529	931,551	-14,022	-1.505%
<b>Grand Total:</b>	<b>5</b>	<b>4,657,757</b>	<b>4,657,755</b>		

Ideal Population Per Member:	931551			
Number of Districts for Plan Type:	5			
Range of District Populations:	906,668	to	962,457	
Absolute Mean Deviation:	11,158			
Absolute Range:	-24,883	to	30,906	
Absolute Overall Range:	55,789			
Relative Mean Deviation:	2.17%			
Relative Range:	-2.67%	to	3.32%	
Relative Overall Range:	5.99%			

<b><i>Ideal - Actual:</i></b>	<b>-2</b>
<b><i>Remainder:</i></b>	<b>2</b>
<b><i>Unassigned Population:</i></b>	<b>0</b>

# District Summary

DB: LA 2020 12 - CENSUS

Plan: Senate Floor Amends HB2-163

Page: 1 of 3

Plan Type: PSC

	Total Population	Total White	Total Black	Total Asian	Total Other	Total Hispanic	VAP Total	VAP White	VAP Black	VAP Hispanic Total	Reg Total Dec 2021	Reg White Dec 2021	Reg Black Dec 2021	Reg Other Dec 2021	Reg Dem Total Dec 2021	Reg Rep Total Dec 2021	Reg Other Total Dec 2021
<b>District 1</b>																	
Jefferson	270,182	172,525	37,968	13,753	40,795	51,110	215,789	144,118	27,679	36,542	166,592	128,285	16,875	21,432	48,431	67,522	50,639
Livingston	58,299	50,057	4,078	448	2,500	2,581	43,512	37,940	2,701	1,604	35,498	32,677	1,783	1,038	8,285	16,927	10,286
Orleans	43,860	35,076	3,506	1,835	2,975	5,437	35,939	28,920	3,012	4,613	29,600	25,225	1,333	3,042	11,335	9,269	8,996
Plaquemines	23,515	14,287	5,428	1,317	1,786	2,236	17,334	10,856	3,857	1,377	13,908	9,513	3,134	1,261	5,086	5,062	3,760
St. Bernard	43,764	24,497	12,309	1,381	4,630	6,010	31,775	18,992	7,944	4,028	25,653	18,233	5,497	1,923	10,335	6,620	8,698
St. Charles	12,938	10,590	1,241	197	594	714	9,541	8,005	787	453	8,649	7,667	643	339	2,090	4,169	2,390
St. Helena	10,920	4,527	6,031	39	189	216	8,463	3,805	4,371	149	8,321	3,628	4,565	128	5,095	1,797	1,429
St. Tammany	264,570	196,641	38,643	5,774	17,852	20,844	202,228	154,621	26,761	14,310	178,779	145,724	21,142	11,913	40,588	84,470	53,721
Tangipahoa	133,157	81,336	41,879	1,474	6,014	7,242	101,491	65,205	29,217	4,840	76,256	52,912	20,525	2,819	27,040	27,814	21,402
Washington	45,463	29,943	13,434	216	1,134	1,410	34,951	23,743	9,732	901	27,587	18,835	8,102	650	11,445	9,545	6,597
<b>District 1</b>	<b>906,668</b>	<b>619,479</b>	<b>164,517</b>	<b>26,434</b>	<b>78,469</b>	<b>97,800</b>	<b>701,023</b>	<b>496,205</b>	<b>116,061</b>	<b>68,817</b>	<b>570,843</b>	<b>442,699</b>	<b>83,599</b>	<b>44,545</b>	<b>169,730</b>	<b>233,195</b>	<b>167,918</b>
	100.000%	68.325%	18.145%	2.916%	8.655%	10.787%	100.000%	70.783%	16.556%	9.817%	81.430%	77.552%	14.645%	7.803%	29.733%	40.851%	29.416%
<b>District 2</b>																	
Ascension	88,381	65,683	13,124	1,898	6,155	7,040	63,676	48,717	8,710	4,455	55,677	45,492	7,041	3,144	14,397	25,022	16,258
Assumption	12,763	9,846	2,129	71	522	620	10,146	8,031	1,575	423	8,743	7,037	1,538	168	4,062	2,691	1,990
East Baton Rouge	202,315	136,628	42,162	8,425	12,314	13,909	160,720	112,722	30,584	9,873	132,008	101,771	21,777	8,460	39,193	57,247	35,568
East Feliciana	19,539	11,516	7,341	91	329	391	16,183	9,740	5,918	317	13,600	7,959	5,186	455	6,060	4,533	3,007
Iberville	7,040	5,021	1,769	21	133	179	5,718	4,123	1,398	136	5,369	3,770	1,504	95	2,732	1,516	1,121
Lafayette	241,753	153,363	65,136	6,454	13,590	15,983	183,875	121,608	45,917	10,829	153,493	108,645	36,481	8,367	48,471	61,554	43,468
Lafourche	97,557	71,710	15,855	1,025	4,743	5,672	74,619	56,838	11,077	3,743	58,278	48,467	7,164	2,647	18,929	23,241	16,108
Livingston	83,983	66,798	8,580	1,249	5,461	6,210	61,629	50,492	5,435	3,786	49,070	43,385	3,642	2,043	9,213	25,575	14,282
Pointe Coupee	20,758	12,395	7,504	107	593	625	16,250	10,108	5,502	429	14,675	9,320	5,121	234	7,546	3,996	3,133
St. Martin	50,399	31,974	15,908	590	1,422	1,635	38,250	25,187	11,282	1,113	34,127	22,955	10,380	792	14,267	11,688	8,172
Terrebonne	109,580	69,934	23,147	1,743	6,119	7,358	82,505	55,631	15,796	4,701	61,720	45,395	11,566	4,759	18,175	25,124	18,421
West Baton Rouge	13,079	8,889	3,403	93	506	601	9,888	6,840	2,485	431	8,430	6,263	2,024	143	3,268	3,108	2,054
West Feliciana	15,310	10,883	3,740	89	373	651	12,783	9,283	2,951	572	7,407	5,092	2,180	135	2,874	2,871	1,662
<b>District 2</b>	<b>962,457</b>	<b>654,640</b>	<b>209,798</b>	<b>21,856</b>	<b>52,260</b>	<b>60,874</b>	<b>736,242</b>	<b>519,320</b>	<b>148,630</b>	<b>40,808</b>	<b>602,597</b>	<b>455,551</b>	<b>115,604</b>	<b>31,442</b>	<b>189,187</b>	<b>248,166</b>	<b>165,244</b>
	100.000%	68.018%	21.798%	2.271%	5.430%	6.325%	100.000%	70.537%	20.188%	5.543%	81.848%	75.598%	19.184%	5.218%	31.395%	41.183%	27.422%
<b>District 3</b>																	
Ascension	38,119	15,458	19,092	402	2,684	3,343	28,281	12,419	13,429	2,206	24,240	11,308	11,773	1,159	12,362	6,155	5,723
Assumption	8,276	3,876	4,091	25	221	294	6,470	3,114	3,132	208	5,696	2,663	2,972	61	3,509	1,224	963
East Baton Rouge	254,466	59,441	171,236	8,000	13,848	16,642	194,892	51,159	126,206	11,666	147,256	36,461	102,898	7,897	92,332	19,688	35,236
Iberville	23,201	9,812	11,961	181	1,069	1,239	18,368	8,339	8,834	1,051	15,093	6,362	8,393	338	9,392	2,845	2,856
Jefferson	170,599	48,410	88,249	9,271	22,124	27,947	128,865	40,017	64,496	18,942	96,509	31,331	52,701	12,477	52,894	15,421	28,194
Orleans	340,137	91,386	215,463	11,021	19,069	25,580	270,257	81,332	163,056	18,543	226,644	66,761	140,192	19,691	153,955	15,893	56,796

# District Summary

DB: LA 2020 12 - CENSUS

Plan: Senate Floor Amends HB2-163

Page: 2 of 3

Plan Type: PSC

	Total Population	Total White	Total Black	Total Asian	Total Other	Total Hispanic	VAP Total	VAP White	VAP Black	VAP Hispanic Total	Reg Total Dec 2021	Reg White Dec 2021	Reg Black Dec 2021	Reg Other Dec 2021	Reg Dem Total Dec 2021	Reg Rep Total Dec 2021	Reg Other Total Dec 2021
<b>District 3</b>																	
St. Charles	39,611	22,960	12,687	640	2,715	3,427	30,000	18,149	9,103	2,284	26,336	16,642	8,154	1,540	10,471	8,952	6,913
St. James	20,192	9,973	9,762	60	315	343	15,505	7,883	7,297	237	14,966	7,254	7,501	211	9,435	3,083	2,448
St. John the Baptist	42,477	13,877	25,196	403	2,536	3,291	32,503	11,622	18,437	2,210	28,913	10,219	17,234	1,460	17,505	4,723	6,685
West Baton Rouge	14,120	5,418	7,767	194	603	643	10,638	4,306	5,664	440	8,711	3,674	4,841	196	4,923	1,737	2,051
<b>District 3</b>	<b>951,198</b>	<b>280,611</b>	<b>565,504</b>	<b>30,197</b>	<b>65,184</b>	<b>82,749</b>	<b>735,779</b>	<b>238,340</b>	<b>419,654</b>	<b>57,787</b>	<b>594,364</b>	<b>192,675</b>	<b>356,659</b>	<b>45,030</b>	<b>366,778</b>	<b>79,721</b>	<b>147,865</b>
	100.000%	29.501%	59.452%	3.175%	6.853%	8.699%	100.000%	32.393%	57.035%	7.854%	80.780%	32.417%	60.007%	7.576%	61.709%	13.413%	24.878%
<b>District 4</b>																	
Acadia	57,576	44,480	10,864	238	1,421	1,641	42,943	34,071	7,383	1,026	37,678	30,555	6,407	716	13,474	15,248	8,956
Allen	22,750	16,327	4,490	246	740	1,893	17,510	12,751	3,275	1,755	12,201	9,478	2,217	506	4,781	4,617	2,803
Avoyelles	39,693	25,625	11,678	434	1,189	1,485	30,578	20,269	8,311	1,257	23,426	16,534	6,294	598	10,883	7,042	5,501
Beauregard	36,549	29,529	4,649	402	917	1,271	27,489	22,304	3,495	828	22,294	18,771	2,369	1,154	5,346	10,341	6,607
Calcasieu	216,785	139,772	59,386	4,702	9,389	11,384	163,166	108,789	41,898	7,570	120,511	85,659	29,513	5,339	43,258	43,220	34,033
Cameron	5,617	5,232	125	30	155	197	4,358	4,100	79	130	4,789	4,610	88	91	1,402	2,112	1,275
Evangeline	32,350	21,354	9,235	241	1,240	1,336	24,408	16,460	6,483	1,111	20,553	14,566	5,643	344	9,339	7,047	4,167
Grant	22,169	17,709	3,335	133	348	1,333	17,527	13,964	2,717	1,179	12,688	11,174	1,176	338	3,190	6,019	3,479
Iberia	69,929	39,206	24,556	2,123	3,250	3,897	52,791	31,295	17,069	2,657	44,526	28,287	14,352	1,887	17,218	15,726	11,582
Jefferson Davis	32,250	25,066	5,837	183	692	734	24,039	19,121	4,006	489	20,013	16,350	3,202	461	6,839	7,644	5,530
La Salle	14,791	11,348	1,422	283	1,366	1,402	11,563	8,636	1,065	1,325	8,792	7,978	637	177	2,113	4,760	1,919
Rapides	130,023	77,510	42,592	2,428	4,391	5,090	98,792	61,373	30,205	3,442	80,176	52,832	23,775	3,569	29,424	29,851	20,901
St. Landry	82,540	43,611	35,836	499	1,958	2,178	61,811	34,209	25,497	1,374	54,482	30,093	23,005	1,384	27,451	14,952	12,079
St. Martin	1,368	1,285	13	7	29	44	1,154	1,091	11	31	993	979	1	13	270	471	252
St. Mary	49,406	26,949	15,991	835	3,961	4,524	37,521	21,594	11,520	2,954	30,210	18,712	9,891	1,607	11,875	9,939	8,396
Vermilion	57,359	44,477	8,810	1,447	2,002	2,296	43,012	34,363	5,787	1,496	36,769	30,505	4,994	1,270	12,725	14,227	9,817
Vernon	48,750	35,087	7,611	1,442	3,010	4,175	36,261	26,765	5,133	2,740	24,060	19,182	3,011	1,867	6,303	10,479	7,278
<b>District 4</b>	<b>919,905</b>	<b>604,567</b>	<b>246,430</b>	<b>15,673</b>	<b>36,058</b>	<b>44,880</b>	<b>694,923</b>	<b>471,155</b>	<b>173,934</b>	<b>31,364</b>	<b>554,161</b>	<b>396,265</b>	<b>136,575</b>	<b>21,321</b>	<b>205,891</b>	<b>203,695</b>	<b>144,575</b>
	100.000%	65.721%	26.789%	1.704%	3.920%	4.879%	100.000%	67.800%	25.029%	4.513%	79.744%	71.507%	24.645%	3.847%	37.154%	36.757%	26.089%
<b>District 5</b>																	
Bienville	12,981	6,950	5,600	57	167	211	10,073	5,486	4,284	141	8,847	4,843	3,917	87	4,296	2,877	1,674
Bossier	128,746	81,052	32,551	3,492	8,378	10,237	95,876	62,931	22,440	6,619	69,743	50,861	14,838	4,044	18,394	32,343	19,006
Caddo	237,848	103,457	119,304	4,034	7,213	8,381	182,407	85,059	86,359	5,618	151,296	73,113	71,249	6,934	71,214	42,680	37,402
Caldwell	9,645	7,646	1,632	51	166	221	7,478	5,969	1,224	163	6,031	5,124	818	89	1,805	2,800	1,426
Catahoula	8,906	5,776	2,395	46	570	614	6,951	4,557	1,736	558	6,467	4,639	1,770	58	2,693	2,416	1,358
Claiborne	14,170	7,263	6,360	88	274	479	11,507	6,258	4,824	403	8,598	4,632	3,820	146	3,725	2,923	1,950
Concordia	18,687	10,275	7,725	122	332	459	14,217	8,108	5,613	310	11,964	7,222	4,540	202	5,401	3,963	2,600
De Soto	26,812	15,284	9,973	117	698	762	20,440	11,909	7,425	495	18,713	11,330	6,810	573	7,678	6,799	4,236

# District Summary

DB: LA 2020 12 - CENSUS

Plan: Senate Floor Amends HB2-163

Page: 3 of 3

Plan Type: PSC

	Total Population	Total White	Total Black	Total Asian	Total Other	Total Hispanic	VAP Total	VAP White	VAP Black	VAP Hispanic Total	Reg Total Dec 2021	Reg White Dec 2021	Reg Black Dec 2021	Reg Other Dec 2021	Reg Dem Total Dec 2021	Reg Rep Total Dec 2021	Reg Other Total Dec 2021
District 5																	
East Carroll	7,459	2,054	5,272	29	61	115	5,901	1,773	4,043	80	4,709	1,306	3,359	44	3,096	769	844
Franklin	19,774	12,492	6,802	70	205	276	15,028	9,901	4,779	183	13,159	9,015	4,034	110	5,034	5,423	2,702
Jackson	15,031	9,967	4,166	175	468	468	11,783	7,967	3,125	372	9,449	6,647	2,610	192	3,473	3,985	1,991
Lincoln	48,396	26,034	19,364	892	1,444	1,754	38,655	21,306	15,119	1,187	25,649	15,672	9,016	961	9,470	9,611	6,568
Madison	10,017	3,475	6,363	20	100	204	7,435	2,906	4,391	149	7,278	2,494	4,674	110	4,150	1,515	1,613
Morehouse	25,629	12,281	12,484	160	334	381	20,062	10,095	9,300	292	16,922	8,505	8,131	286	7,924	5,246	3,752
Natchitoches	37,515	19,361	15,725	255	1,313	1,490	29,349	16,010	11,415	1,140	23,107	12,850	9,224	1,033	10,281	6,981	5,845
Ouachita	160,368	88,545	61,217	2,788	5,157	5,658	120,200	69,974	42,290	3,946	99,752	60,515	35,658	3,579	37,056	37,637	25,059
Red River	7,620	4,195	3,106	25	123	188	5,714	3,338	2,164	113	5,631	3,130	2,418	83	2,788	1,775	1,068
Richland	20,043	11,785	7,603	83	314	400	15,383	9,338	5,546	293	13,662	8,470	4,961	231	5,218	5,268	3,176
Sabine	22,155	15,036	3,861	94	441	710	17,064	12,054	2,655	502	14,547	11,023	2,184	1,340	4,712	6,406	3,429
Tensas	4,147	1,744	2,312	23	42	67	3,235	1,446	1,728	46	3,455	1,503	1,917	35	2,091	835	529
Union	21,107	14,460	5,224	62	1,023	1,135	16,632	11,807	3,861	709	15,221	11,066	3,692	463	5,073	6,714	3,434
Webster	36,967	22,735	12,679	208	658	688	28,753	18,144	9,464	434	22,737	14,938	7,339	460	8,751	8,583	5,403
West Carroll	9,751	7,894	1,425	27	225	325	7,532	6,223	1,010	192	7,038	5,913	1,040	85	1,986	3,370	1,682
Winn	13,755	8,594	3,727	210	961	1,023	10,906	6,932	2,695	941	8,406	5,988	2,292	126	3,109	3,084	2,213
District 5	917,529	498,355	356,870	13,128	30,667	36,246	702,581	399,491	257,490	24,886	572,381	340,799	210,311	21,271	229,418	204,003	138,960
	100.000%	54.315%	38.895%	1.431%	3.342%	3.950%	100.000%	56.860%	36.649%	3.542%	81.468%	59.541%	36.743%	3.716%	40.081%	35.641%	24.278%
Grand Total	4,657,757	2,657,652	1,543,119	107,288	262,638	322,549	3,570,548	2,124,511	1,115,769	223,662	2,894,346	1,827,989	902,748	163,609	1,161,004	968,780	764,562
	100.000%	57.059%	33.130%	2.303%	5.639%	6.925%	100.000%	59.501%	31.249%	6.264%	81.062%	63.157%	31.190%	5.653%	40.113%	33.471%	26.416%

# Differing Assignments

DB: LA 2020 12 - CENSUS

Plan: Senate Floor Amends HB2-163

Page: 1 of 2

---

	Senate Floor Amends HB2-163	HB2 Engrossed (Stefanski) 221ES-13
Ascension		
1	2	3
7	2	3
8	2	3
9	2	3
11	2	3
16	2	3
17	2	3
20	2	3
24	2	3
62	2	3
63	2	3
64	2	3
71	2	3
72	2	3
77	2	3
78	2	3
Assumption		
1-1	3	2
1-2	3	2
2-1	3	2
2-2	3	2
2-5	3	2
4-3	3	2
5-1	3	2
5-2	3	2
6-2	3	2
6-3	3	2
7-1	3	2
East Baton Rouge		
1-9	3	2
1-60	3	2
2-18	3	2
2-29	3	2
2-34	3	2
2-36	3	2
Jefferson		
116	3	1
131	3	1
133	3	1
138	3	1
185B	3	1
226	3	1
227	3	1
228	3	1
229	3	1

# Differing Assignments

DB: LA 2020 12 - CENSUS

Plan: Senate Floor Amends HB2-163

Page: 2 of 2

---

	Senate Floor Amends HB2-163	HB2 Engrossed (Stefanski) 221ES-13
230	3	1
234	3	1
235	3	1
236	3	1
238A	3	1
238B	3	1
Livingston		
1	1	2
3	1	2
3B	1	2
Orleans		
4-9	3	1
4-11	3	1
7-41	3	1
7-42	3	1
9-45A	3	1
14-11	1	3
West Baton Rouge		
1B	3	2

Senate Floor Amends HB2-163  
Statewide

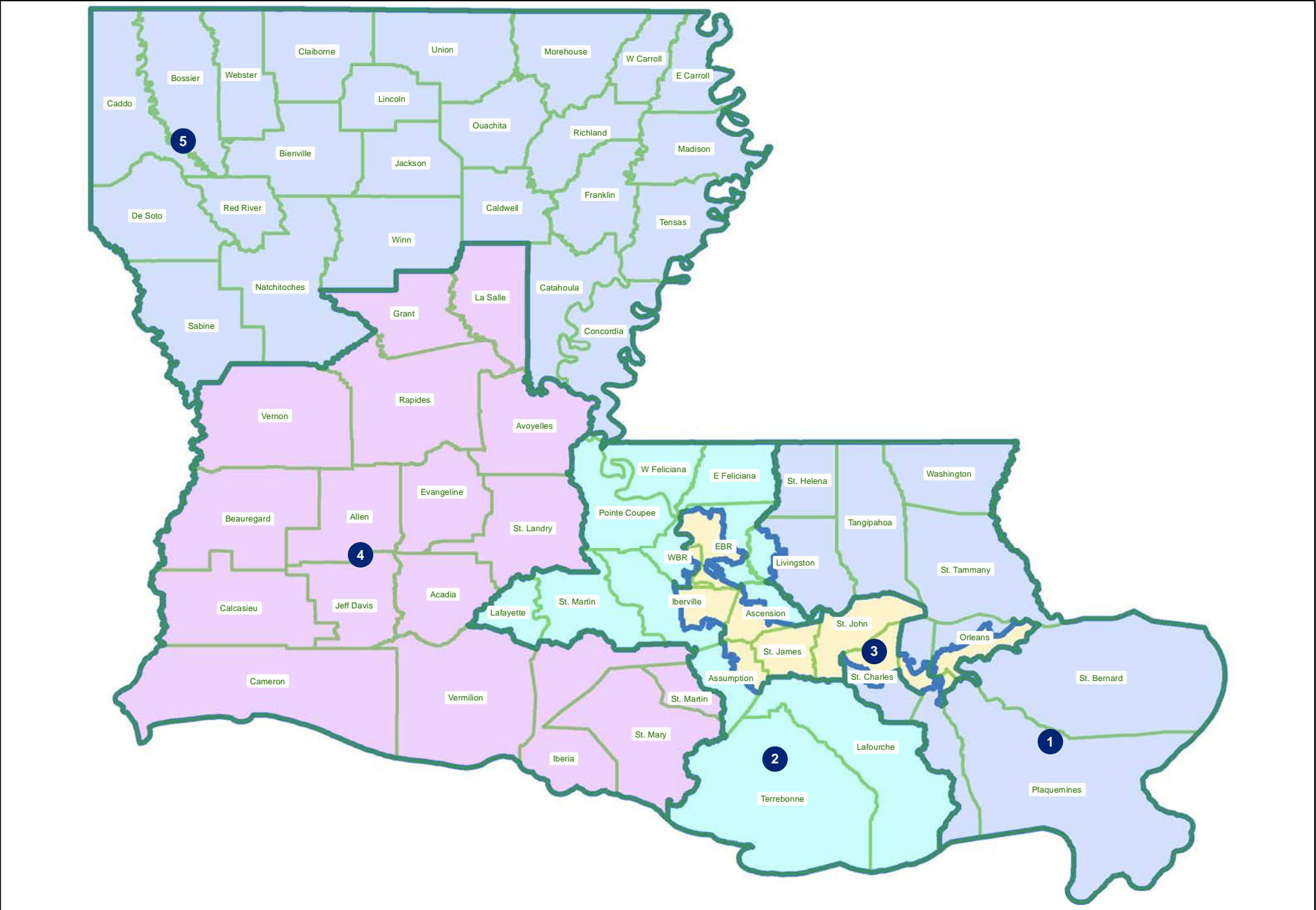



# Senate Floor Amends HB2-163

## Orleans and Jefferson

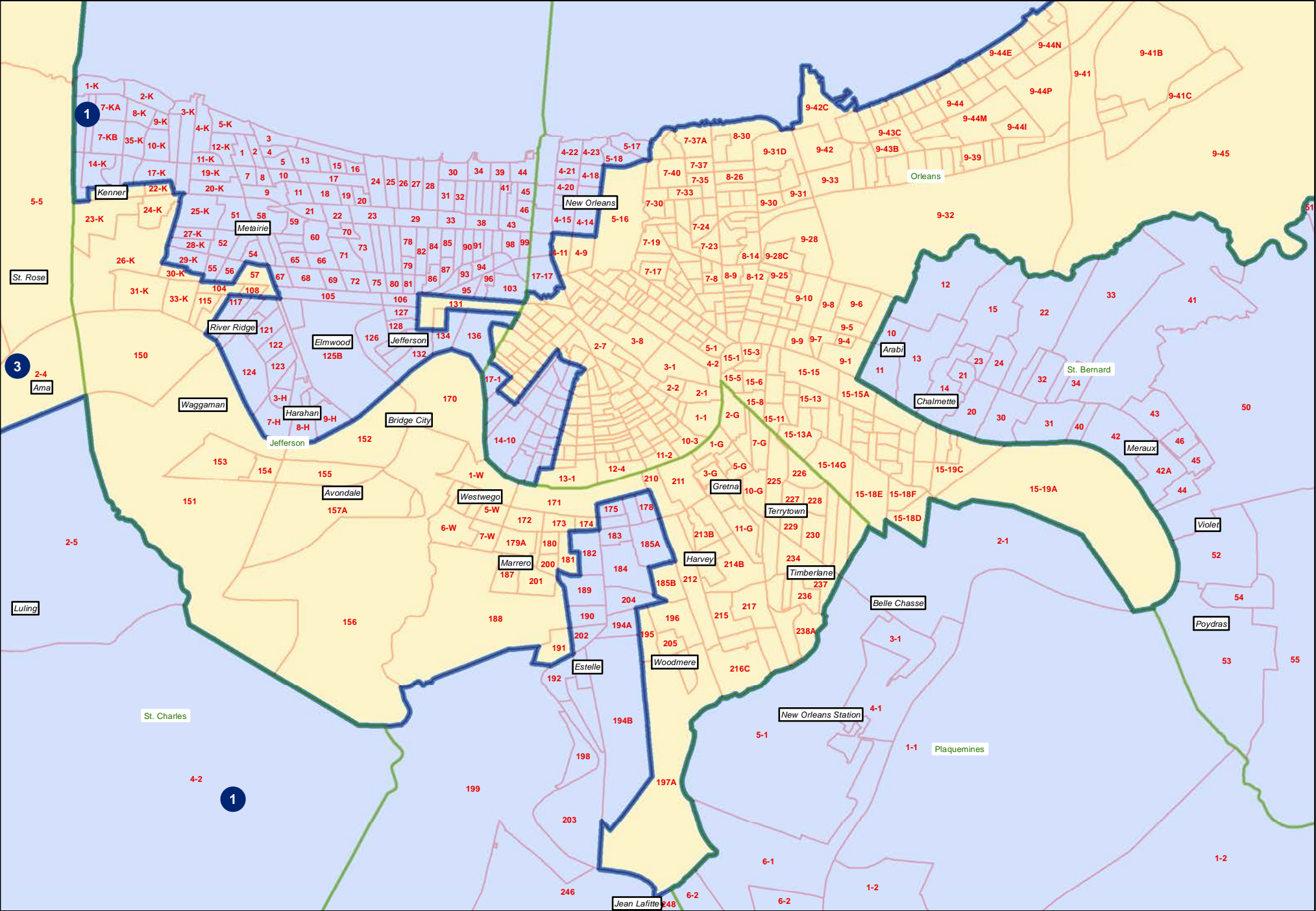

Senate Floor Amends HB2-163  
Central

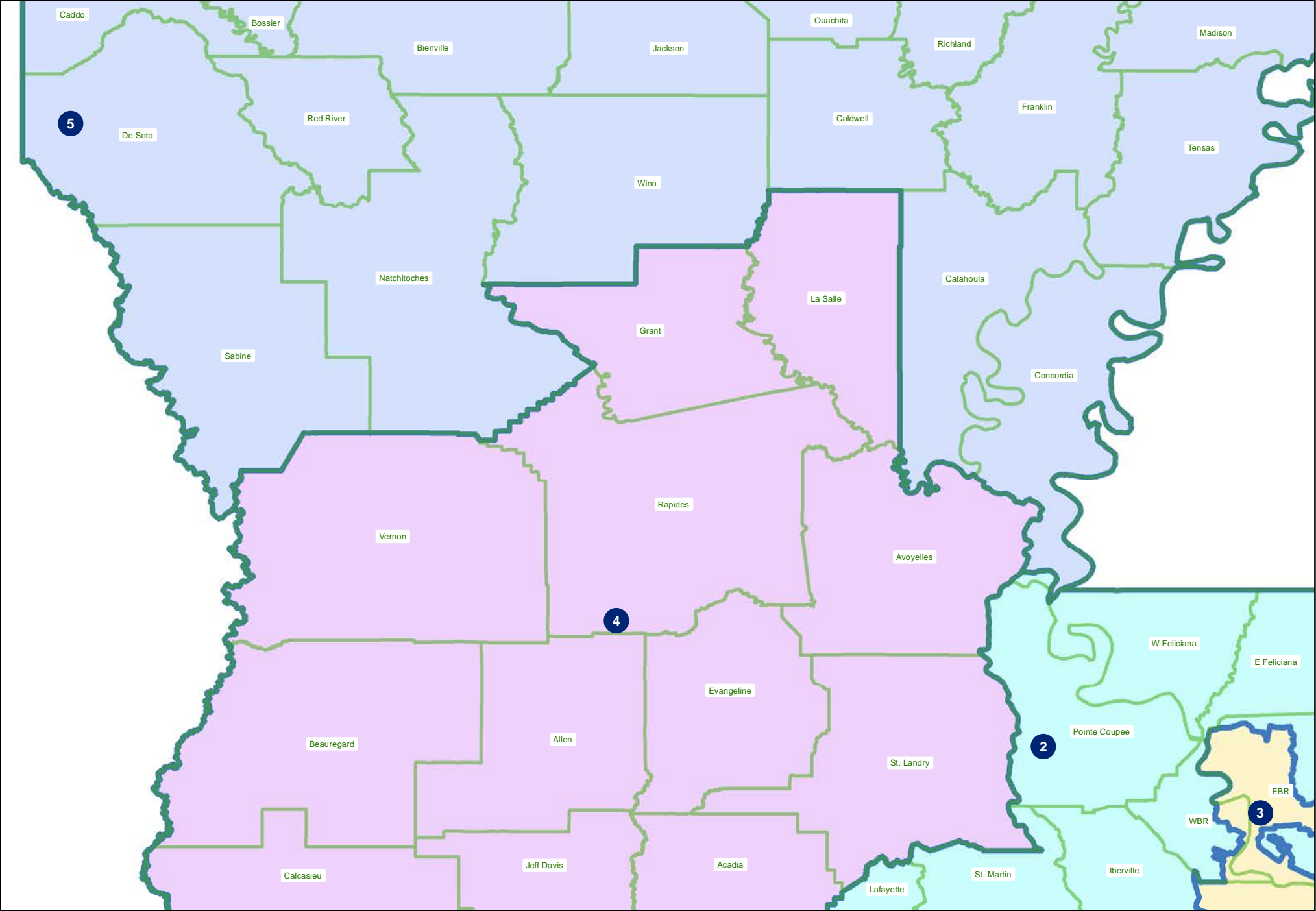

# Senate Floor Amends HB2-163 Acadiana and Bayou

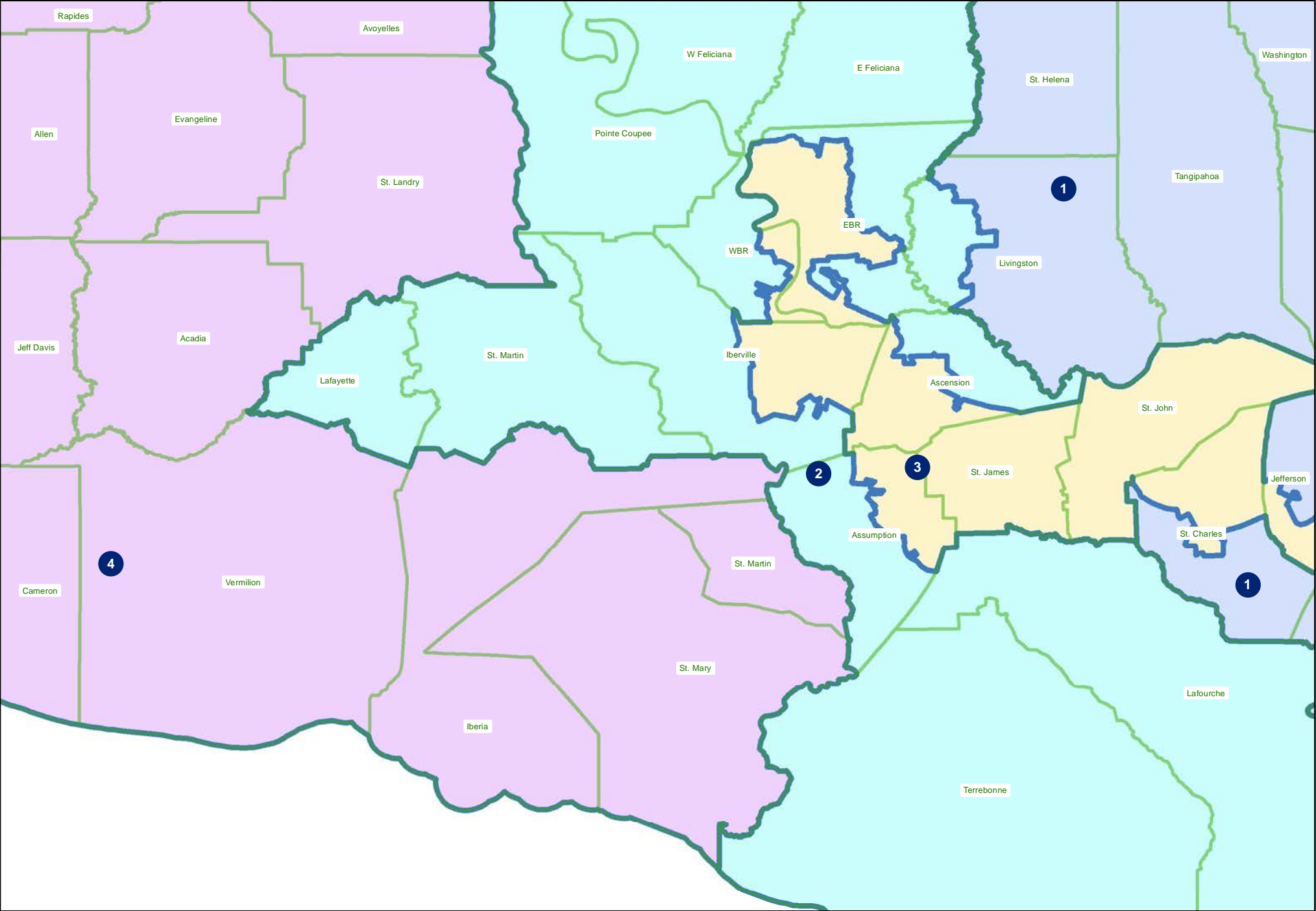



# Senate Floor Amends HB2-163

## Florida Parishes

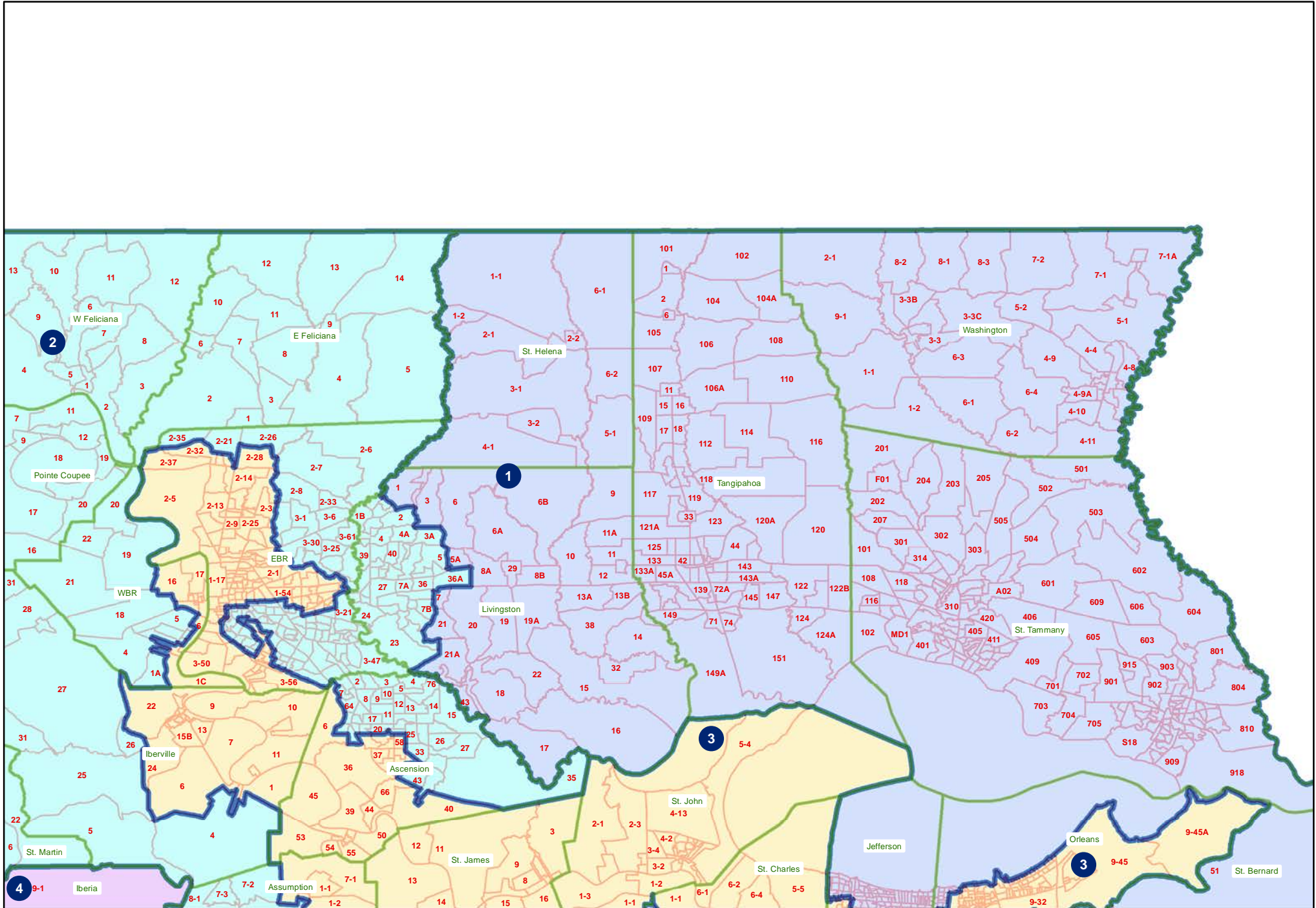

# Senate Floor Amends HB2-163 Lafayette

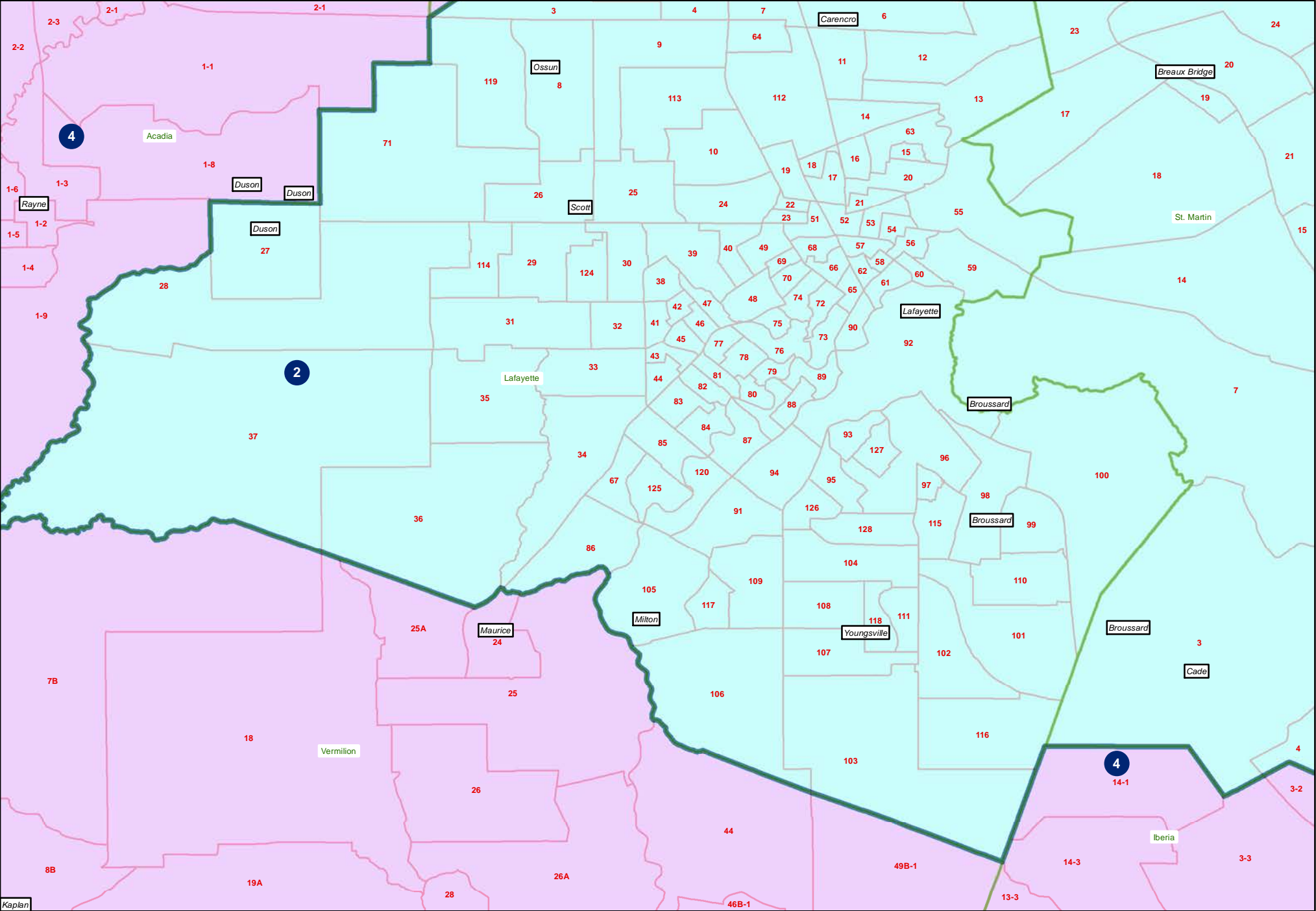



# Senate Floor Amends HB2-163

## Baton Rouge

