

2024 Regular Session

HOUSE BILL NO. 771

BY REPRESENTATIVE JORDAN

REAPPORTIONMENT/HOUSE: Provides for the districts for the election of members of the House of Representatives

1 AN ACT

2 To enact R.S. 24:35.2 and to repeal R.S. 24:35.3, relative to redistricting; to provide for the
3 election districts for the House of Representatives of the Legislature of Louisiana;
4 to provide with respect to other positions and offices which are based upon such
5 districts; to provide for effectiveness; and to provide for related matters.

6 Be it enacted by the Legislature of Louisiana:

7 Section 1. R.S. 24:35.2 is hereby enacted to read as follows:

8 §35.2. Membership of the House of Representatives

9 The House of Representatives of the Legislature of Louisiana shall be
10 composed of one hundred five members. The state shall be divided into the
11 representative districts provided in this Section. One representative shall be elected
12 from each district.

13 (1) District 1 is composed of Precincts 2-6 and 2-8 of Bossier Parish and
14 Precincts 1-1, 1-2, 1-3, 1-4, 1-5, 1-6, 1-7, 1-8, 1-9, 1-12, 1-13, 2-1, 2-2, 2-3, 2-5, 2-6,
15 2-8, 2-9, 2-10, 2-11, 2-12, 3-1, 3-2, 3-3, 3-4, and 3-5 of Caddo Parish.

16 (2) District 2 is composed of Precincts 2-5A, 2-12A, 2-12B, 2-13, 2-23, and
17 4-8D of Bossier Parish and Precincts 3-6, 3-7, 3-8, 3-9, 4-1, 4-2, 5-1, 5-2, 5-3, 5-4,
18 5-5, 5-6, 5-7, 5-8, 5-9, 5-11, 7-5, and 7-6 of Caddo Parish.

1 (3) District 3 is composed of Precincts 6-2, 6-3, 6-4, 6-5, 6-7, 7-8, 7-9, 9-4,
2 9-5, 9-6, 9-9, 9-10, 9-11, 10-1, 10-3, 10-4, 10-5, 10-6, 10-7, 10-8, 10-9, 11-4, and
3 11-5 of Caddo Parish.

4 (4) District 4 is composed of Precincts 1-10, 1-11, 1-14, 2-4, 2-7, 6-6, 6-8,
5 6-9, 6-10, 7-1, 7-2, 7-3, 7-4, 7-7, 7-10, 11-3, 12-1, 12-2, 12-3, 12-4, 12-5, 12-6, 12-9,
6 12-10, and 12-11 of Caddo Parish.

7 (5) District 5 is composed of Precincts 2-7, 3-8, 3-9, 3-12, 3-14, 3-15, 3-18,
8 3-19, 3-20, 4-3, 4-6, 4-7, 4-8, 5-8, 5-9, 5-10, 5-11, 5-12, 5-13, 5-15, 6-7, 6-8, 6-9,
9 7-12, 7-15, 7-16, 7-21, 7-27B, 16-8, 16-9, 17-8, 17-9, 17-10, 17-11, 17-12, 17-13,
10 17-13A, 17-14, 17-15, and 17-16 of Orleans Parish.

11 (6) District 6 is composed of Precincts 4-3, 4-4, 4-5, 4-6, 4-7, 4-8, 4-9, 4-10,
12 5-10, 6-1, 8-1, 8-2, 8-3, 8-4, 8-5, 8-6, 8-7, 8-8, 8-9, 9-2, 9-3, 9-7, 9-8, and 10-2 of
13 Caddo Parish.

14 (7) District 7 is composed of Precincts 11-1, 11-2, 11-6, 11-7, 11-8, 11-9,
15 11-10, 12-7, and 12-8 of Caddo Parish; Precincts 10, 11, 11B, 11C, 16, 16A, 16B,
16 16C, 21, 22, 22A, 23, 28, 30, 30A, 34, 35, 35A, 35B, 46, 46A, 46B, 48, 49, 49A, and
17 51 of DeSoto Parish; and Precincts 3-5, 6-2, 6-3, 7-1, 7-2, 7-3, 7-4, 7-5, 8-1, 8-2, 8-3,
18 9-1, 9-2, 9-3, 9-4, and 9-5 of Sabine Parish.

19 (8) District 8 is composed of Precincts 2-1, 2-1A, 2-2, 2-4, 2-7, 2-9, 2-10,
20 2-11, 2-17A, 2-18B, 2-18C, 2-18F, 2-18G, 2-18H, 2-18I, 2-19, 2-21A, 2-21B, 2-21C,
21 2-21D, 2-21E, 2-22A, 2-22B, and 2-22C of Bossier Parish.

22 (9) District 9 is composed of Precincts 1-4, 2-3, 2-3A, 2-14, 2-15, 2-16,
23 2-17B, 2-20, 4-2, 4-2A, 4-3A, 4-3B, 4-3D, 4-4A, 4-4B, 4-5A, 4-6A, 4-6B, 4-8A,
24 4-11A, 4-11B, and 4-11C of Bossier Parish.

25 (10) District 10 is composed of Precincts 2-18D, 3-1, 3-2, 3-3, 3-4, and 4-1A
26 of Bossier Parish and Webster Parish.

27 (11) District 11 is composed of Precincts 1-1, 1-2, 1-4, 1-5, 1-7, 2-1, 2-2,
28 2-3, 2-4, 2-5, 3-1, 3-2, 3-3, 3-5, 3-6, 3-7, and 7-1 of Bienville Parish; Claiborne
29 Parish; and Precincts 1-1, 1-2, 1-3, 2-1, 3-1, 3-3, 3-4, 9-1, 9-2, 9-3, 10-1, 10-2, 10-4,

1 10-5, 10-6, 11-1, 11-3, 11-4, 11-5, 12-1, 12-2, 12-3, 12-4, and 12-6 of Lincoln
2 Parish.

3 (12) District 12 is composed of Precincts 3-2, 3-5, 3-6, 4-1, 4-2, 4-3, 4-4,
4 4-5, 4-6, 5-1, 5-2, 5-3, 5-4, 6-1, 6-2, 6-3, 6-4, 6-5, 6-6, 7-1, 7-2, 8-1, 8-2, 8-3, 9-4,
5 and 10-3 of Lincoln Parish; and Union Parish.

6 (13) District 13 is composed of Caldwell Parish; Catahoula Parish; Jackson
7 Parish; and Precincts 1-1, 1-3, 1-5, 2-1, 2-3, 3-1A, 3-1B, 3-2, 3-3, 4-1, 5-1, 5-5, 6-1,
8 6-1A, 6-3, 6-6, 7-1, 7-1A, 7-2, 7-2A, and 7-7 of Winn Parish.

9 (14) District 14 is composed of Precincts 2-1, 2-1A, 2-2C, 2-3A, 2-5, 2-5E,
10 2-7, 2-8, 3-3, 6-1A, 6-1B, 6-2, 6-2A, 7-1, 7-3, 7-3B, 8-1, 8-2A, 8-2B, 8-3, 8-3A,
11 9-1A, 9-3, 11-1, and 11-2A of Avoyelles Parish; Concordia Parish; and Precincts 1,
12 2, 4, 6, 7, 7A, 8, 8A, 9, 9A, and 10 of Pointe Coupee Parish.

13 (15) District 15 is composed of Precincts 32, 33, 35, 37, 38, 39, 41, 44, 44A,
14 45, 46, 49, 51, 51A, 52, 52A, 53, 54, 55, and 56A of Ouachita Parish.

15 (16) District 16 is composed of Precincts 3, 5, 8, 9, 9A, 10, 13, 14, 59, 60,
16 62, 63, 65, 65A, 66, 67, 68, 69, 70, 72, 73, 74, 76, and 79 of Ouachita Parish.

17 (17) District 17 is composed of Precincts 11, 12, 15, 16, 17, 18, 19, 20, 21,
18 22, 23, 24, 25, 26, 27, 28, 30, 31, 34, 40, 47, 48, 56, 57, and 58 of Ouachita Parish.

19 (18) District 18 is composed of Precincts 4, 5, 15B, 21, 22, 22B, 24, 25, 26,
20 27, 28, 29, 31, and 32 of Iberville Parish; and Precincts 6, 7, 8, 16, 17, 20, 21, 24, 25,
21 26, 27, 28, 29, 30, 31, 32, 33, 34, 35, 36, 37, 38, 39, 40, 41, 42, and 43 of St. Martin
22 Parish.

23 (19) District 19 is composed of Precincts 6, 23, 26-1, 27, 27-1, 40, 42, 45,
24 47, and 48 of Morehouse Parish; Precincts 1, 1A, 2, 4, 6, 7, 36, 42, 43, 50, 61, 64, 71,
25 75, 77, and 78 of Ouachita Parish; and Precincts 8, 9, 14, 14A, 15, 16, and 18 of
26 West Carroll Parish.

27 (20) District 20 is composed of Franklin Parish; Richland Parish; and Tensas
28 Parish.

1 (21) District 21 is composed of East Carroll Parish; Madison Parish;
2 Precincts 1, 1-1, 3-1, 3-2, 7, 7-1, 8, 12, 13, 13-1, 14, 16, 16-1, 20, 21, 21-1, 24, 29,
3 31, 31-1, 32, 35, 37, 39-1, 39-2, 50, 51, 53, 53-1, and 54 of Morehouse Parish; and
4 Precincts 1, 2, 3, 3A, 3B, 3C, 3D, 4, 5, 5A, 5B, 6, 7, 10, 11, and 12 of West Carroll
5 Parish.

6 (22) District 22 is composed of Precincts 1-3, 1-6, 3-4, 4-1, 4-2, 4-3, 5-1,
7 5-2, 5-3, 5-4, 6-1, 6-2, 6-3, 6-4, 6-5, 7-2, 7-3, and 7-4 of Bienville Parish; Precincts
8 1-1, 1-2, 1-3, 1-3A, 1-3B, 1-5, 4-7A, 4-7B, 4-8B, 4-8C, 4-8E, 4-8G, 4-9, and 4-10
9 of Bossier Parish; Precincts 9-1, 9-12, and 9-13 of Caddo Parish; Precincts 1-1A,
10 1-12, 2-1, 2-2, 2-3, 2-4, 2-5, 2-6, 2-7A, and 2-9 of Natchitoches Parish; and Precincts
11 4-2, 4-3, 4-5, 5-2, and 5-3 of Winn Parish.

12 (23) District 23 is composed of Precincts 1, 4, 5, 5A, 6, 6A, 6B, 9, 26, 26A,
13 31, 31A, 32, 33, 33A, 34A, 34B, 37, 37C, 38, 38A, 42, 44, 53, 55, 56, 59, 60, 60A,
14 63, and 63A of DeSoto Parish; Precincts 1-1, 1-2, 1-3, 1-3A, 1-4, 1-4A, 1-5, 1-5A,
15 1-6, 1-7, 1-8, 1-9, 1-10, 1-10A, 1-10B, 1-11, 1-13, 1-14, 2-7, 2-8, 3-2, 3-4, and 3-7
16 of Natchitoches Parish; and Red River Parish.

17 (24) District 24 is composed of Precincts C30, C37-A, C37-B, S1, S2, S5,
18 S6A, S6B, S8, S9, and S11 of Rapides Parish; Precincts 1-1, 1-2, 1-3, 1-4, 1-5, 2-1,
19 2-2, 2-6, 3-2, 3-6, 4-1, 5-1, 5-2, 5-3, 5-4, and 5-8 of Sabine Parish; and Precincts 1-5,
20 1-5A, 1-7, 1-9, 2-1, 2-1A, 2-2, 2-2A, 2-3, 2-4, 3-1, 3-2, 3-3, 3-4, 3-5, 4-3B, 4-3N,
21 5-1, 5-2, 5-2A, 6-1, 6-2, 6-3, 6-4, 7-3, 7-4A, 8-1, 8-2, and 8-3 of Vernon Parish.

22 (25) District 25 is composed of Grant Parish; Precincts 1-9A, 3-1, 3-3, 3-5,
23 3-6, 3-8, 3-9, 3-10, 4-1, 4-2, 4-3, 4-4, 4-5, 4-6, 4-7, 4-8, and 4-9 of Natchitoches
24 Parish; and Precincts N6, N15, N16, N18-A, N18-B, N19, N20, N21, and S4 of
25 Rapides Parish.

26 (26) District 26 is composed of Precincts C1, C2, C3, C4, C5, C6, C7, C8,
27 C9, C10, C11-A, C11-B, C13, C14, C15, C17, C18, C19, C20, C21, C24, C25, C26,
28 C27, C28, C32, C38-A, C38-B, C39, C40, N1, N2, N3, N4, N5, and N8 of Rapides
29 Parish.

1 (27) District 27 is composed of LaSalle Parish; and Precincts N7, N9, N10,
2 N11, N12, N13-A, N13-B, N14-A, N14-B, N17, N22, N23, N24, N25, N26, N27,
3 N28, N29, and S16 of Rapides Parish.

4 (28) District 28 is composed of Precincts 1-1, 1-2, 1-3, 1-3A, 2-2, 2-2A,
5 2-2B, 2-2D, 2-2F, 2-4, 2-4A, 3-1, 3-1B, 4-1, 4-2, 4-2A, 4-2B, 5-1, 5-1A, 5-1B, 9-2,
6 9-2A, 9-4, 9-4B, 9-5B, 10-2, 10-2A, 10-2B, 10-3A, 10-3B, and 10-4 of Avoyelles
7 Parish; and Precincts C22, C23, C31, C33, C34, C35, C36, C41, C42, S13, S14, S15,
8 S17, S18, S19, and S20 of Rapides Parish.

9 (29) District 29 is composed of Precincts 1-85, 1-86, 1-92, 1-94, 1-95, 1-100,
10 2-5, 2-32, and 2-37 of East Baton Rouge Parish; and West Baton Rouge Parish.

11 (30) District 30 is composed of Precincts 7, 15, 16, 16A, 17, 17A, 18, 18A,
12 25, 25B, 26, 27, 27A, 27B, 28, 28A, and 30 of Beauregard Parish; and Precincts 1-1,
13 1-1A, 1-1B, 1-2, 1-3, 1-3C, 1-4, 1-4B, 1-4C, 1-6, 1-6A, 1-6B, 1-7B, 1-8, 1-8A, 4-1,
14 4-2, 4-3, 4-3A, 4-3C, 4-3G, 4-3K, 4-3L, 7-1, 7-2, 7-2B, 7-4, 7-5, 7-5A, and 7-5D of
15 Vernon Parish.

16 (31) District 31 is composed of Precincts 34, 35, 36, 67, 85, 86, 105, 106,
17 109, 117, 125, and 133 of Lafayette Parish; and Precincts 22, 24, 25, 26, 26A, 26B,
18 32, 34, 34A, 35, 36A, 37, 39, 46, 46C, 46D, and 46E of Vermilion Parish.

19 (32) District 32 is composed of Allen Parish; Precincts 1, 1A, 2, 3, 4, 5, 6,
20 9, 10, 11, 11B, 12, 12A, 13, 13A, 14, 14A, 19, 20, 21, and 22 of Beauregard Parish;
21 and Precincts 12, 13, 16, 16A, 17, and 18 of Jefferson Davis Parish.

22 (33) District 33 is composed of Precincts 400, 401, 402, 403, 404, 405, 406,
23 407, 408, 460E, 460W, 461, 465, 466E, 466W, 467, 468, 469, 700, 701, 702, 703,
24 760, 761, and 762 of Calcasieu Parish.

25 (34) District 34 is composed of Precincts 311, 312, 313W, 316E, 316W, 317,
26 318, 319N, 319S, 320E, 320W, 321, 322, 323, 327, 328, 329, 330, 332N, 332S, 334,
27 335, 336, 338, and 371N of Calcasieu Parish.

1 (35) District 35 is composed of Precincts 160E, 160W, 161, 162E, 162W,
2 163, 164, 165, 166E, 166W, 167, 440, 463, 464, 560, 561, 562, 600, 601, 602, 603,
3 660, 661, 662, 663, and 664 of Calcasieu Parish.

4 (36) District 36 is composed of Precincts 260, 261, 262, 325, 326, 331, 333,
5 337, 339, 340, 362, 363, 365, 366, 367, 368, 369, 370, 371S, and 372 of Calcasieu
6 Parish.

7 (37) District 37 is composed of Precincts 2-5, 4-3, 4-4, 4-5, 5-1, 5-2, 5-3,
8 5-4, 5-5, 6-1, 6-3, 6-4, 6-5, 6-6, 6-7, 6-10, 6-13, and 6-15 of Acadia Parish; and
9 Precincts 1, 2, 3, 4, 5, 5A, 6, 7, 8, 8A, 8B, 9A, 9B, 10, 10A, 14, 19, 20, 21, 23, 23B,
10 and 23C of Jefferson Davis Parish.

11 (38) District 38 is composed of Precincts 300, 301, 302, 303, 304, 305, 306,
12 307, 308, 309E, 309W, 310, 313E, 314, 315E, 315W, 324, 360, 361, 364, 441, 800,
13 801, 860N, 860S, 861E, and 861W of Calcasieu Parish.

14 (39) District 39 is composed of Precincts 1, 2, 3, 4, 5, 6, 7, 8, 9, 26, 29, 30,
15 31, 50, 71, 113, 114, 119, 122, 123, and 124 of Lafayette Parish.

16 (40) District 40 is composed of Precincts 6, 8, 9, 9A, 10, 10A, 11, 11B, 12,
17 14, 14A, 14B, 18, 18A, 18B, 19, 19A, 20, 20B, 21, 21A, 22, 22B, 23, 23A, 24, 24B,
18 25, 26, 26A, 27, 28, 29, 29A, 32, 32A, 34, 34A, 35, 36, 37, 37A, and 38 of
19 St. Landry Parish.

20 (41) District 41 is composed of Precincts 1010, 1040, 1041, 1050, 1080,
21 1081, 1090, 1100, 1101, 1110, 1120, 1160, 1161, 1162, 1170, 2010, 2010A, 2020,
22 2030, 2040, 3020, 3030, 3031, 3032, 3040, 3050, 3051, 3052, 3060, 3070, 3071,
23 4011, 4020, 4021, and 4030 of Evangeline Parish; Precincts S7, S10, S21, S22, S23,
24 S24, S25, S26, S27, S28, and S29 of Rapides Parish; and Precincts 44, 44A, 44B, 45,
25 46, 47, 48, 49, 50, 50A, 51, 51A, and 52 of St. Landry Parish.

26 (42) District 42 is composed of Precincts 1-1, 1-2, 1-3, 1-4, 1-5, 1-6, 1-7,
27 1-8, 2-1, 2-2, 2-3, 2-4, 3-1, 3-2, 3-3, 3-4, 3-5, 3-7, 4-1, 4-2, 4-6, 6-2, 6-8, 6-12, 6-14,
28 6-16, 7-2, 7-3, and 7-4 of Acadia Parish; and Precincts 33, 33A, 41, 41A, 42, and 43
29 of St. Landry Parish.

1 (43) District 43 is composed of Precincts 87, 88, 89, 91, 92, 93, 94, 95, 96,
2 97, 98, 99, 104, 115, 120, 121, 126, 127, 128, 130, and 131 of Lafayette Parish.

3 (44) District 44 is composed of Precincts 10, 11, 12, 13, 14, 15, 16, 17, 18,
4 19, 20, 21, 22, 23, 24, 25, 51, 52, 53, 54, 55, 56, 57, 58, 59, 60, 61, 63, 64, 65, 66, 68,
5 72, 112, and 129 of Lafayette Parish.

6 (45) District 45 is composed of Precincts 32, 33, 38, 39, 40, 41, 42, 43, 44,
7 45, 46, 47, 48, 49, 69, 70, 73, 74, 75, 76, 77, 78, 79, 80, 81, 82, 83, 84, and 90 of
8 Lafayette Parish.

9 (46) District 46 is composed of Precincts 1020, 1030, 1031, 1091, 1130,
10 1140, 1150, 1171, 3010, 4001, 4010, 4012, 4040, 5004, 5010, 5020, 5030, 5040,
11 5041, and 5050 of Evangeline Parish; Precincts 11, 12, 13, 13B, 14, 14A, 15, 16,
12 16B, 17, 17A, 18, 19, and 20 of Pointe Coupee Parish; and Precincts 1, 1A, 1B, 1C,
13 1D, 2, 2A, 2B, 2C, 3, 4, 4A, 4B, 5, 7, 7A, 13, 13A, 15, 16, 16A, 17, 30, 30A, 30B,
14 31, 39, 39A, and 40 of St. Landry Parish.

15 (47) District 47 is composed of Cameron Parish; Precincts 27, 28, and 37 of
16 Lafayette Parish; and Precincts 1, 2, 4, 5, 6, 7, 7A, 7B, 7C, 8, 9, 10, 11, 12, 14, 16,
17 17, 18, 19, 19A, 20, 20A, 20B, 21, 21A, 23, 28, 29, 30, 31, 38, 40, 41, 42, 56, 57A,
18 and 57B of Vermilion Parish.

19 (48) District 48 is composed of Precincts 1-3, 3-2, 6-2, 7-1, 7-2, 7-4, 7-5,
20 8-1, 8-2, 8-3, 9-4, 9-5, 11-3, and 11-5 of Iberia Parish; Precincts 100, 101, 102, 110,
21 116, 134, and 135 of Lafayette Parish; Precincts 3, 4, 5, 9 (Part-Tract 020401-
22 Blocks 1000, 1001, 1002, 5000, 5003, 6000, 6001, 6002, 6003, 6004, 6005, 6006,
23 6007, 6008, 7002, 9012, and 9013; Tract 020504 - Blocks 2006, 2007, and 2008; and
24 Tract 020601 - Blocks 5001, 5017, 5018), 18, 19, 22, and 23 of St. Martin Parish.

25 (49) District 49 is composed of Precincts 2-2, 2-3, 3-3, 3-4, 3-5, 5-1, 5-2,
26 5-5, 6-5, 10-3, 10-4, 12-4, 13-1, 13-2, 13-3, 13-4, 13-5, 14-1, 14-3, 14-4, and 14-5
27 of Iberia Parish; Precincts 103, 107, 108, 111, 118, and 136 of Lafayette Parish; and
28 Precincts 44, 45, 45A, 46B, 47, 49, 49A, 49B, 49C, 50, 51, and 53 of Vermilion
29 Parish.

1 (50) District 50 is composed of Precincts 7-2, 7-3, 8-1, and 9-1 of
2 Assumption Parish; Precincts 1 and 2 of St. Martin Parish; and Precincts 4, 6, 6A,
3 10, 14, 17, 19, 20, 21, 22, 23, 24, 25, 26, 27, 28, 29, 30, 31, 32, 33, 34, 35, 36, 37, 38,
4 39, 40, 41, and 42 of St. Mary Parish.

5 (51) District 51 is composed of Precincts 2-2, 2-3, 2-4, 2-5, 3-1, 3-2, 4-3, and
6 4-4 of Assumption Parish; Precincts 1-1, 1-2, 1-4, 1-6, 11-3, and 11-5 of Lafourche
7 Parish; Precincts 43, 44, and 45 of St. Mary Parish; and Precincts 1, 2, 5, 7, 8, 10, 11,
8 27, 28, 30, 33, 37, 64, 65, 67, and 76 of Terrebonne Parish.

9 (52) District 52 is composed of Precincts 12, 14, 15, 16, 17, 18, 35, 38, 39,
10 40, 41, 42, 43, 45, 48, 51, 68, 69, 74, 81, 83, 84, 85, 87, 90, 94, and 95 of Terrebonne
11 Parish.

12 (53) District 53 is composed of Precincts 19, 20, 21, 23, 25, 29, 31, 34, 49,
13 52, 53, 55, 56, 57, 58, 59, 60, 62, 63, 71, 72, 73, 88, 100, 110, and 115 of Terrebonne
14 Parish.

15 (54) District 54 is composed of Precincts 1-GI of Jefferson Parish; and
16 Precincts 3-2, 3-3, 3-7, 4-1, 4-2, 4-3, 4-4, 4-5, 4-6, 7-3, 8-1, 9-1, 9-2, 10-1, 10-2,
17 10-3, 10-4, 10-6, 10-8, 10-9, 10-10, 10-11, 10-12, 10-13, 10-14, 10-15, 10-16, 11-1,
18 and 11-2 of Lafourche Parish.

19 (55) District 55 is composed of Precincts 1-3, 1-5, 2-1, 2-1A, 2-2, 2-3, 2-5,
20 2-6, 2-7, 2-8, 2-9, 2-10, 2-11, 2-12, 2-13, 2-14, 2-15, 2-16, 3-1, 3-4, 3-5, 3-6, 5-1,
21 5-1A, 5-2, 5-3, 6-1, 6-2, 6-3, 6-4, 6-5, 7-1, 7-2, 7-4, and 11-4 of Lafourche Parish.

22 (56) District 56 is composed of Precincts 1-4, 1-6, 2-1, 2-3, 2-4, 2-5, 2-6,
23 3-1, 3-2, 3-3, 4-2, 4-3, 4-4, 4-5, 5-1, 5-3, 5-4, 5-5, 6-1, 6-2, 6-3, 6-4, 6-6, 6-8, 7-1,
24 7-2, 7-3, and 7-5 of St. Charles Parish.

25 (57) District 57 is composed of Precincts 1-1, 1-2, 1-3, 1-5, 4-1, 7-4, and 7-6
26 of St. Charles Parish; and Precincts 1-2, 1-4, 1-5, 1-6, 1-7, 2-4, 3-2, 3-4, 3-7, 4-1,
27 4-2, 4-3, 4-4, 4-5, 5-1, 5-2, 5-3, 5-4, 5-5, 6-1, 6-2, 6-3, 6-4, 6-5, 7-1, 7-2, 7-3, and 7-4
28 of St. John the Baptist Parish.

1 (58) District 58 is composed of Precincts 39, 40, 44, and 50 of Ascension
2 Parish; Precincts 1-1, 1-2, 1-3, 2-1, 4-1, 4-2, 5-1, 5-2, 5-3, 5-5, 6-1, 6-2, 6-3, and 7-1
3 of Assumption Parish; St. James Parish; and Precincts 1-1, 1-3, 2-1, 2-2, 2-3, 2-5,
4 3-1, and 3-3 of St. John the Baptist Parish.

5 (59) District 59 is composed of Precincts 1, 2, 7, 8, 9, 11, 16, 17, 19, 20, 61,
6 62, 63, 64, 71, 72, 77, and 78 of Ascension Parish.

7 (60) District 60 is composed of Precincts 6, 28, 30, 31, 32, 36, 37, 38, 42, 45,
8 47, 48, 51, 52, 53, 54, 55, 57, and 66 of Ascension Parish; and Precincts 1, 3, 6, 7,
9 9, 10, 10B, 11, 12, 13, 14, 14A, 15, 15A, 16, 17, 18, 19, and 20 of Iberville Parish.

10 (61) District 61 is composed of Precincts 1-8, 1-10, 1-14, 1-15, 1-26, 1-27,
11 1-28, 1-29, 1-30, 1-32, 1-36, 1-37, 1-38, 1-39, 1-40, 1-41, 1-42, 1-44, 1-48, 1-59,
12 1-61, 1-63, 1-64, and 1-69 of East Baton Rouge Parish.

13 (62) District 62 is composed of Precincts 2-6, 2-7, 2-8, 2-33, and 3-6 of East
14 Baton Rouge Parish; East Feliciana Parish; and West Feliciana Parish.

15 (63) District 63 is composed of Precincts 1-101, 2-2, 2-3, 2-4, 2-9, 2-13,
16 2-14, 2-15, 2-17, 2-18, 2-19, 2-20, 2-21, 2-22, 2-24, 2-25, 2-26, 2-28, 2-29, 2-31,
17 2-34, 2-35, 2-36, 2-38, 3-1, and 3-37 of East Baton Rouge Parish.

18 (64) District 64 is composed of Precincts 1B, 2, 2A, 4, 4A, 4B, 5B, 7A, 25,
19 26, 26A, 26B, 26C, 27, 35, 35A, 36, 39, 39A, 39B, 40, 40A, and 41 of Livingston
20 Parish.

21 (65) District 65 is composed of Precincts 1-11, 1-77, 1-84, 1-91, 2-1, 2-10,
22 2-11, 2-12, 2-16, 2-23, 2-27, 2-30, 3-2, 3-9, 3-14, 3-25, 3-26, 3-30, 3-46, 3-58, and
23 3-61 of East Baton Rouge Parish.

24 (66) District 66 is composed of Precincts 3-4, 3-18, 3-19, 3-22, 3-33, 3-34,
25 3-39, 3-40, 3-45, 3-47, 3-48, 3-49, 3-56, 3-62, 3-63, 3-64, 3-66, 3-67, 3-68, 3-70,
26 3-75, and 3-76 of East Baton Rouge Parish.

27 (67) District 67 is composed of Precincts 1-1, 1-3, 1-4, 1-5, 1-6, 1-7, 1-13,
28 1-16, 1-17, 1-18, 1-19, 1-21, 1-22, 1-23, 1-45, 1-46, 1-51, 1-67, 1-68, 1-102, 3-20,
29 3-44, 3-50, 3-57, and 3-69 of East Baton Rouge Parish.

1 (68) District 68 is composed of Precincts 1-2, 1-24, 1-25, 1-31, 1-33, 1-34,
2 1-35, 1-49, 1-50, 1-57, 1-58, 1-62, 1-65, 1-66, 1-73, 1-74, 1-79, 1-104, 1-105, 3-51,
3 3-52, and 3-55 of East Baton Rouge Parish.

4 (69) District 69 is composed of Precincts 1-9, 1-20, 1-52, 1-53, 1-55, 1-60,
5 1-71, 1-72, 1-78, 1-81, 1-83, 1-87, 1-88, 1-93, 1-96, 3-27, and 3-28 (Part-Tract
6 003911 - Blocks 1000, 1001, 1002, 1003, 1005, and 1006) of East Baton Rouge
7 Parish.

8 (70) District 70 is composed of Precincts 1-12, 1-43, 1-47, 1-56, 1-75, 1-76,
9 1-80, 1-107, 3-5, 3-13, 3-17, 3-23, 3-29, 3-31, 3-35, 3-36, 3-60, 3-65, and 3-74 of
10 East Baton Rouge Parish.

11 (71) District 71 is composed of Precincts 1-99, 3-3, 3-7, 3-11, 3-15, 3-16,
12 3-38, 3-41, 3-43, 3-53, 3-71, and 3-73 of East Baton Rouge Parish; and Precincts 23,
13 23A, 23B, 23C, 24, 24B, 24C, 24D, and 28 of Livingston Parish.

14 (72) District 72 is composed of St. Helena Parish; and Precincts 2, 6, 11, 15,
15 17, 28, 40A, 41, 42, 43, 45B, 46, 101, 105, 107, 109, 111A, 115B, 119, 123, and
16 129A of Tangipahoa Parish.

17 (73) District 73 is composed of Precincts 45A, 70, 70A, 71, 72, 72A, 73, 74,
18 124, 125, 133, 133A, 137, 137A, 137B, 137C, 137D, 139, 145, 149, 149A, and 151
19 of Tangipahoa Parish.

20 (74) District 74 is composed of Precincts 201, 202, 203, 204, 205, 206, 207,
21 302, 303, 304, 305, 308, 501, 502, 503, 504, 505, 602, 603, 604, 606, 609, A01, A02,
22 A02A, A03, A04, C09, F01, and P01 of St. Tammany Parish.

23 (75) District 75 is composed of Washington Parish.

24 (76) District 76 is composed of Precincts 801, 804, 805, 806, 807, 808, 809,
25 810, 811, 812, 813, 814, 816, 817, 818, 909, 909A, 918, 922, S10, S11, S16, S17,
26 S21, S23, and S24 of St. Tammany Parish.

27 (77) District 77 is composed of Precincts 101, 104, 105, 106, 106A, 107,
28 108, 110, 111, 112, 113, 114, 115, 116, 118, 301, 310, 314, C01, C02, C03, C04,
29 C06, C07, C08, and C11 of St. Tammany Parish.

1 (78) District 78 is composed of Precincts 9, 11, 21, 22, 51, 52, 53, 54, 56, 57,
2 58, 59, 61, 62, 67, 117, 118, 119, 120, 121, 122, 123, 124, 1-H, 2-H, 3-H, 4-H, 5-H,
3 6-H, 7-H, 8-H, and 9-H of Jefferson Parish.

4 (79) District 79 is composed of Precincts 1, 2, 3, 4, 5, 12, 13, 14, 15, 16, 17,
5 1-K, 2-K, 3-K, 4-K, 5-K, 6-KA, 6-KB, 7-KA, 7-KB, 8-K, 9-K, 10-K, 12-K, 34-K,
6 and 35-K of Jefferson Parish.

7 (80) District 80 is composed of Precincts 18, 19, 20, 23, 24, 29, 31, 32, 33,
8 35, 36, 37, 40, 70, 71, 73, 74, 75, 76, 77, 78, 79, 81, 82, 83, 84, 85, 86, and 87 of
9 Jefferson Parish.

10 (81) District 81 is composed of Precincts 14, 15, 22, 27, and 69 of Ascension
11 Parish; and Precincts 7, 7B, 7C, 7D, 11, 12, 13A, 13B, 14, 15, 16, 17, 18, 18A, 19,
12 19A, 20, 21, 21A, 21B, 22, 30, 31, 32, 33, 34, 38, and 43 of Livingston Parish.

13 (82) District 82 is composed of Precincts 38, 43, 60, 63, 64, 65, 66, 68, 69,
14 72, 80, 88, 89, 90, 91, 92, 93, 94, 95, 96, 97, 98, 99, 100, 101, 102, 103, 105, 106,
15 125A, 125B, 126, 127, 128, 129, 130, 131, 132, 133, 134, 136, and 138 of Jefferson
16 Parish.

17 (83) District 83 is composed of Precincts 150, 151, 152, 153, 154, 155, 156,
18 157A, 157B, 170, 179B, 180, 187, 188, 191, 200, 201, 1-W, 2-W, 3-W, 4-W, 5-W,
19 6-W, and 7-W of Jefferson Parish.

20 (84) District 84 is composed of Precincts 174, 175, 176, 177, 178, 182, 183,
21 184, 185A, 185B, 189, 190, 192, 193A, 193B, 194A, 194B, 198, 199, 202, 203, 204,
22 246, 247, 248, and 1-L of Jefferson Parish.

23 (85) District 85 is composed of Precincts 225, 226, 227, 228, 229, 230, 231,
24 232A, 234, 235, 1-G, 2-G, 3-G, 4-G, 5-G, 6-G, 7-G, 8-G, 9-G, 10-G, 11-G, 12-G,
25 and 13-G of Jefferson Parish.

26 (86) District 86 is composed of Precincts 16, 44, 47, 49, 102, 104, 106,
27 106A, 108, 110, 112, 114, 116, 118, 118A, 120, 120A, 120B, 122A, 122B, 122C,
28 141, 141A, 143, 143A, and 147 of Tangipahoa Parish.

1 (87) District 87 is composed of Precincts 171, 172, 173, 179A, 181, 195,
2 196, 197A, 197B, 205, 210, 211, 212, 213A, 213B, 213C, 214A, 214B, 215, 216A,
3 216C, and 217 of Jefferson Parish.

4 (88) District 88 is composed of Precincts 3, 4, 5, 10, 12, 13, 18, 21, 23, 24,
5 25, 26, 33, 34, 35, 41, 43, 58, 65, 68, 73, and 76 of Ascension Parish.

6 (89) District 89 is composed of Precincts 102, 103, 306, 401, 402, 403, 404,
7 405, 407, 410, 413, 414, 415, 416, 417, 418, 419, 421, 426, 427, 429, M01, M02,
8 M04, M06, M07, M08, M11, M12, and MD1 of St. Tammany Parish.

9 (90) District 90 is composed of Precincts 802, 802A, 803, 815, 815A, 902,
10 903, 903A, 904, 906, 907, 910, 911, 914, 916, 921, S01, S02, S03, S04, S05, S06,
11 S07, S08, S09, S13, S15, S18, S19, and S22 of St. Tammany Parish.

12 (91) District 91 is composed of Precincts 1-1, 1-2, 2-6, 10-3, 10-6, 10-7,
13 10-8, 10-9, 10-11, 10-12, 10-13, 10-14, 11-2, 11-3, 11-4, 11-5, 11-8, 11-9, 11-10,
14 11-11, 11-12, 11-13, 11-14, 11-17, 12-1, 12-2, 12-3, 12-4, 12-5, 12-6, 12-7, 12-9,
15 12-10, 12-11, 12-12, 12-13, 12-14, 12-16, 12-17, 12-19, 14-20, 14-21, 14-23,
16 14-24A, 14-25, and 14-26 of Orleans Parish.

17 (92) District 92 is composed of Precincts 7, 8, 10, 55, 104, 108, 115, 116,
18 11-K, 13-KA, 13-KB, 14-K, 15-K, 16-K, 17-K, 18-K, 19-K, 20-K, 21-K, 22-K,
19 23-K, 24-K, 25-K, 26-K, 27-K, 28-K, 29-K, 30-K, 31-K, and 33-K of Jefferson
20 Parish.

21 (93) District 93 is composed of Precincts 1-5, 1-6, 2-1, 2-2, 2-4, 3-1, 4-2,
22 5-1, 5-2, 5-3, 5-5, 5-7, 6-1, 6-2, 6-4, 6-6, 7-2, 7-4, 7-5, 7-6, 7-7, 7-8, 7-9A, 7-10,
23 7-11, 7-13, 7-14, 7-20, 8-4, 8-6, 8-7, 8-8, 8-9, 8-12, 9-10, 9-17, 9-19, 9-21, 9-23,
24 9-25, and 9-26 of Orleans Parish.

25 (94) District 94 is composed of Precincts 25, 26, 27, 28, 30, 34, 39, 41, 42,
26 44, 45, and 46 of Jefferson Parish; and Precincts 4-9, 4-11, 4-14, 4-15, 4-17, 4-17A,
27 4-18, 4-20, 4-21, 4-22, 4-23, 5-16, 5-17, 5-18, 7-41, 7-42, 17-17, 17-18, 17-18A,
28 17-19, and 17-20 of Orleans Parish.

1 (95) District 95 is composed of Precincts 1, 1A, 1C, 1D, 3, 3A, 3B, 5, 5A,
2 5D, 6, 6A, 6B, 8A, 8B, 9, 10, 11A, 29, and 36A of Livingston Parish; and Precincts
3 33, 117, 121, 121A, and 127 of Tangipahoa Parish.

4 (96) District 96 is composed of Precincts 1-1, 1-7, 1-8, 2-1, 4-1, 4-2, 4-3,
5 5-3, 6-1, 6-4, 9-1, 9-2, 10-1, 10-2, 11-1, 11-4, 11-6, 12-1, 12-2, and 12-3 of Iberia
6 Parish; Precincts 9 (Part-Tract 020401 - Blocks 1003, 1004, 1005, 4000, 4001, 4002,
7 4003, and 5004 and Tract 020602 - Blocks 5002, 5004, 5011), 10, 11, 12, 13, 14,
8 and 15 of St. Martin Parish; and Precincts 1, 2, 3, 5, 7, 8, 9, 11, 12, 13, 15, 16, and
9 18 of St. Mary Parish.

10 (97) District 97 is composed of Precincts 7-17, 7-18, 7-19, 7-23, 7-24, 7-25,
11 7-25A, 7-26, 7-27, 7-28, 7-28A, 7-29, 7-30, 7-32, 7-33, 7-35, 7-37, 7-37A, 7-40,
12 8-13, 8-14, 8-15, 8-19, 8-20, 8-21, 8-22, 8-23, 8-24, 8-25, 8-26, 8-27, 8-28, 8-30,
13 9-29, 9-30, 9-30A, 9-31, 9-31A, 9-31B, 9-31D, and 9-33 of Orleans Parish.

14 (98) District 98 is composed of Precincts 13-1, 13-2, 13-3, 13-4, 13-5, 13-6,
15 13-7, 13-8, 13-9, 13-10, 13-11, 13-12, 13-13, 13-14, 13-15, 13-16, 14-1, 14-2, 14-3,
16 14-4, 14-5, 14-6, 14-7, 14-8, 14-9, 14-10, 14-11, 14-12, 14-13A, 14-14, 14-15,
17 14-16, 14-17, 14-18A, 14-19, 16-1, 16-1A, 16-2, 16-3, 16-4, 16-5, 16-6, 16-7, 17-1,
18 17-2, 17-3, 17-4, 17-5, 17-6, and 17-7 of Orleans Parish.

19 (99) District 99 is composed of Precincts 7-1, 8-1, 8-2, 9-1, 9-3, 9-4, 9-5,
20 9-6, 9-7, 9-8, 9-9, 9-11, 9-12, 9-13, 9-14, 9-15, 9-16, 9-28, 9-28C, 9-32, 9-34A, 9-35,
21 9-35A, 9-36, 9-36B, 9-37, 9-38, 9-38A, 9-42, 9-42C, 9-43A, 9-43B, 9-43C, 9-43E,
22 9-43F, 9-43H, 9-43I, 9-43M, and 9-43N of Orleans Parish.

23 (100) District 100 is composed of Precincts 9-39, 9-39B, 9-40, 9-40A,
24 9-40C, 9-41, 9-41A, 9-41B, 9-41C, 9-41D, 9-43G, 9-43J, 9-43K, 9-43L, 9-44,
25 9-44A, 9-44B, 9-44D, 9-44E, 9-44F, 9-44G, 9-44I, 9-44J, 9-44L, 9-44M, 9-44N,
26 9-44O, 9-44P, 9-44Q, 9-45, and 9-45A of Orleans Parish.

27 (101) District 101 is composed of Precincts 1-54, 1-70, 1-82, 1-89, 1-90,
28 1-97, 1-98, 1-103, 3-8, 3-10, 3-12, 3-21, 3-24, 3-28 (Part-Tract 003911 - Blocks
29 1004, 1009, 2000, 2001, 2002, 2003, 2004, 2005, 2006, 2007, 2008, 2009, 2010,

1 2011, 2012, 2013, 2014, 2015), 3-32, 3-42, 3-54, 3-59, and 3-72 of East Baton Rouge
2 Parish.

3 (102) District 102 is composed of Precincts 15-1, 15-2, 15-3, 15-5, 15-6,
4 15-8, 15-9, 15-10, 15-11, 15-12, 15-12A, 15-13, 15-13A, 15-13B, 15-14, 15-14A,
5 15-14B, 15-14C, 15-14D, 15-14E, 15-14F, 15-14G, 15-15, 15-15A, 15-15B, 15-16,
6 15-17, 15-17A, 15-17B, 15-18, 15-18A, 15-18B, 15-18C, 15-18F, 15-19, 15-19A,
7 15-19B, and 15-19C of Orleans Parish.

8 (103) District 103 is composed of St. Bernard Parish.

9 (104) District 104 is composed of Precincts 307, 309, 312, 312A, 313, 406,
10 408, 409, 411, 412, 420, 422, 430, 605, 701, 702, 703, 704, 705, 706, 901, 905, 913,
11 915, 917, M09, M09A, and M10 of St. Tammany Parish.

12 (105) District 105 is composed of Precincts 216B, 232B, 236, 237, 238A,
13 and 238B of Jefferson Parish; Precincts 15-18D and 15-18E of Orleans Parish; and
14 Plaquemines Parish.

15 Section 2. R.S. 24:35.3 is hereby repealed in its entirety.

16 Section 3. (A) The precincts referenced in this Act are those contained in the file
17 named "2024 Precinct Shapefiles (01-10-2024)" available on the Legislature of Louisiana's
18 website on the effective date of this Section. The 2024 Precinct Shapefiles are based upon
19 those Voting Districts (VTDs) contained in the 2020 Census Redistricting TIGER/Line
20 Shapefiles for the State of Louisiana as those files have been modified and validated through
21 the data verification program of the Louisiana House of Representatives and the Louisiana
22 Senate to represent precinct changes submitted through January 10, 2024, to the Legislature
23 of Louisiana by parish governing authorities pursuant to the provisions of R.S. 18:532 and
24 532.1.

25 (B) When a precinct referenced in this Act has been subdivided by action of the
26 parish governing authority on a nongeographic basis or subdivided by action of the parish
27 governing authority on a geographic basis in accordance with the provisions of R.S.
28 18:532.1, the enumeration in this Act of the general precinct designation shall include all

1 nongeographic and all geographic subdivisions thereof, however such subdivisions may be
2 designated.

3 (C) The territorial limits of the districts as provided in this Act shall continue in
4 effect until changed by law regardless of any subsequent change made to the precincts by
5 the parish governing authority.

6 Section 4. The provisions of this Act shall not reduce the term of office of any
7 person holding any position or office on the effective date of this Section for which the
8 appointment or election is based upon a House of Representatives district as composed
9 pursuant to R.S. 24:35.3. Any position or office that is filled by appointment or election
10 based upon a House of Representatives district and that is to be filled after January 10, 2028,
11 shall be appointed or elected based upon the district as it is described in Section 1 of this
12 Act.

13 Section 5.(A) Solely for the purposes of qualifying for election and the conduct of
14 the election of representatives to the Louisiana House of Representatives at the regularly
15 scheduled election for members of the Louisiana House of Representatives in 2027, the
16 provisions of Section 1 of this Act shall become effective upon signature of this Act by the
17 governor or, if not signed by the governor, upon expiration of the time for bills to become
18 law without signature by the governor, as provided in Article III, Section 18 of the
19 Constitution of Louisiana. If this Act is vetoed by the governor and subsequently approved
20 by the legislature, the provisions of Section 1 of this Act shall become effective on the day
21 following such approval for the purposes established in this Subsection.

22 (B) For subsequent elections of representatives to the Louisiana House of
23 Representative and for all other purposes, the provisions of Section 1 of this Act shall
24 become effective at 10:00 a.m. on January 10, 2028.

25 (C) The provisions of Section 2 of this Act shall become effective at 10:00 a.m. on
26 January 10, 2028.

27 (D) The provisions of this Section and Sections 3 and 4 of this Act shall become
28 effective upon signature of this Act by the governor or, if not signed by the governor, upon
29 expiration of the time for bills to become law without signature by the governor, as provided

1 in Article III, Section 18 of the Constitution of Louisiana. If this Act is vetoed by the
 2 governor and subsequently approved by the legislature, the provisions of this Section and
 3 Sections 3 and 4 of this Act shall become effective on the day following such approval.

DIGEST

The digest printed below was prepared by House Legislative Services. It constitutes no part of the legislative instrument. The keyword, one-liner, abstract, and digest do not constitute part of the law or proof or indicia of legislative intent. [R.S. 1:13(B) and 24:177(E)]

HB 771 Original

2024 Regular Session

Jordan

Abstract: Provides for the redistricting of the La. House of Representatives and provides for the composition of each of the 105 House districts. Effective upon signature of governor for election purposes for the regular elections in 2027, and at 10:00 a.m. on Jan. 10, 2028, for all other purposes.

Statistical summaries of proposed law, including district variances from the ideal population of 44,359 and the range of those variances, as well as maps illustrating proposed district boundaries accompany this digest. (*Attached to the bill version on the internet.*)

Present constitution (Const. Art. III, §6(A)) requires the legislature, by the end of the year following the year in which the state's population is reported to the president of the U.S. for each decennial federal census, to reapportion the representation in each house as equally as practicable on the basis of population shown by the census.

Present law provides boundaries for 105 House districts based upon the 2020 federal decennial census.

Proposed law redraws district boundaries for the 105 House districts based upon the 2020 federal decennial census.

Proposed law provides that the new districts become effective upon signature of the governor or lapse of time for gubernatorial action for election purposes only for the regular state legislative elections in 2027. Retains present law districts based upon the 2020 census until 10:00 am. on Jan. 10, 2028, at which time present law is repealed and the new districts based upon the 2020 census, as established by proposed law, become effective for all other purposes.

Proposed law specifies that precincts referenced in district descriptions are those precincts contained in the file named "2024 Precinct Shapefiles (01-10-2024)" available on the legislature's website. The 2024 Precinct Shapefiles are based upon those Voting Districts (VTDs) contained in the 2020 Census Redistricting TIGER/Line Shapefiles for the State of La. as those files have been modified and validated through the data verification program of the La. House of Representatives and the La. Senate to represent precinct changes submitted through Jan. 10, 2024, to the Legislature of La. by parish governing authorities.

Also specifies that if any such precinct has been subdivided by action of the parish governing authority on a nongeographic basis or subdivided by action of the parish governing authority on a geographic basis in accordance with present law, the enumeration of the general precinct designation shall include all nongeographic and all geographic subdivisions thereof. Further provides that the territorial limits of the districts as enacted shall continue in effect until changed by law regardless of any subsequent change made to the precincts by the parish governing authority.

Population data in the summaries accompanying this digest are derived from 2020 Census Redistricting Data (Public Law 94-171), Summary File for La. Population data, statistical information, and maps are supplied for purposes of information and analysis and comprise no part of proposed law.

Proposed law specifies that proposed law does not reduce the term of office of any person holding any position or office on the effective date of proposed law for which the appointment or election is based upon a House district as composed pursuant to present law. Specifies that any position or office filled after Jan. 10, 2028, for which the appointment or election is based upon a House district shall be appointed or elected based on the district as it is described in proposed law.

Population data in the summaries accompanying this digest are derived from 2020 Census Redistricting Data (Public Law 94-171), Summary File for Louisiana. Population data, statistical information, and maps are supplied for purposes of information and analysis and comprise no part of proposed law.

Effective upon signature of governor or lapse of time for gubernatorial action for election purposes only for the regular state legislative elections in 2027; effective for all other purposes at 10:00 a.m. on Jan. 10, 2028.

(Adds R.S. 24:35.2; Repeals R.S. 24:35.3)

Plan Statistics

Plan: HLS24RS-820 (Jordan)

<u>Districts:</u>	<u># of Members</u>	<u>Actual Population</u>	<u>Ideal Population</u>	<u>Absolute Deviation</u>	<u>Relative Deviation</u>
District 1	1	43,586	44,359	-773	-1.743%
District 2	1	43,663	44,359	-696	-1.569%
District 3	1	45,006	44,359	647	1.459%
District 4	1	46,232	44,359	1,873	4.222%
District 5	1	42,708	44,359	-1,651	-3.722%
District 6	1	46,262	44,359	1,903	4.290%
District 7	1	43,572	44,359	-787	-1.774%
District 8	1	45,325	44,359	966	2.178%
District 9	1	43,401	44,359	-958	-2.160%
District 10	1	44,137	44,359	-222	-0.500%
District 11	1	43,867	44,359	-492	-1.109%
District 12	1	45,007	44,359	648	1.461%
District 13	1	44,803	44,359	444	1.001%
District 14	1	42,222	44,359	-2,137	-4.818%
District 15	1	43,211	44,359	-1,148	-2.588%
District 16	1	42,314	44,359	-2,045	-4.610%
District 17	1	43,007	44,359	-1,352	-3.048%
District 18	1	46,560	44,359	2,201	4.962%
District 19	1	42,229	44,359	-2,130	-4.802%
District 20	1	43,964	44,359	-395	-0.890%
District 21	1	42,463	44,359	-1,896	-4.274%
District 22	1	42,784	44,359	-1,575	-3.551%
District 23	1	44,716	44,359	357	0.805%
District 24	1	44,216	44,359	-143	-0.322%
District 25	1	44,786	44,359	427	0.963%
District 26	1	46,544	44,359	2,185	4.926%
District 27	1	43,325	44,359	-1,034	-2.331%
District 28	1	42,508	44,359	-1,851	-4.173%
District 29	1	44,991	44,359	632	1.425%
District 30	1	44,772	44,359	413	0.931%
District 31	1	46,510	44,359	2,151	4.849%
District 32	1	45,351	44,359	992	2.236%
District 33	1	45,338	44,359	979	2.207%
District 34	1	42,400	44,359	-1,959	-4.416%
District 35	1	42,335	44,359	-2,024	-4.563%
District 36	1	44,017	44,359	-342	-0.771%
District 37	1	46,405	44,359	2,046	4.612%
District 38	1	42,695	44,359	-1,664	-3.751%
District 39	1	42,262	44,359	-2,097	-4.727%
District 40	1	45,185	44,359	826	1.862%
District 41	1	43,722	44,359	-637	-1.436%
District 42	1	46,117	44,359	1,758	3.963%
District 43	1	42,630	44,359	-1,729	-3.898%
District 44	1	45,853	44,359	1,494	3.368%
District 45	1	43,372	44,359	-987	-2.225%
District 46	1	43,026	44,359	-1,333	-3.005%
District 47	1	43,617	44,359	-742	-1.673%
District 48	1	44,662	44,359	303	0.683%
District 49	1	45,182	44,359	823	1.855%
District 50	1	43,010	44,359	-1,349	-3.041%
District 51	1	42,400	44,359	-1,959	-4.416%
District 52	1	43,163	44,359	-1,196	-2.696%
District 53	1	43,160	44,359	-1,199	-2.703%
District 54	1	42,849	44,359	-1,510	-3.404%
District 55	1	45,124	44,359	765	1.725%
District 56	1	44,003	44,359	-356	-0.803%
District 57	1	42,731	44,359	-1,628	-3.670%

Plan Statistics

Plan: HLS24RS-820 (Jordan)

<u>Districts:</u>	<u># of Members</u>	<u>Actual Population</u>	<u>Ideal Population</u>	<u>Absolute Deviation</u>	<u>Relative Deviation</u>
District 58	1	44,382	44,359	23	0.052%
District 59	1	42,841	44,359	-1,518	-3.422%
District 60	1	46,334	44,359	1,975	4.452%
District 61	1	43,938	44,359	-421	-0.949%
District 62	1	45,579	44,359	1,220	2.750%
District 63	1	45,354	44,359	995	2.243%
District 64	1	45,997	44,359	1,638	3.693%
District 65	1	44,864	44,359	505	1.138%
District 66	1	44,223	44,359	-136	-0.307%
District 67	1	45,379	44,359	1,020	2.299%
District 68	1	45,870	44,359	1,511	3.406%
District 69	1	42,562	44,359	-1,797	-4.051%
District 70	1	45,990	44,359	1,631	3.677%
District 71	1	45,787	44,359	1,428	3.219%
District 72	1	45,916	44,359	1,557	3.510%
District 73	1	44,181	44,359	-178	-0.401%
District 74	1	44,185	44,359	-174	-0.392%
District 75	1	45,463	44,359	1,104	2.489%
District 76	1	43,228	44,359	-1,131	-2.550%
District 77	1	43,291	44,359	-1,068	-2.408%
District 78	1	44,584	44,359	225	0.507%
District 79	1	45,579	44,359	1,220	2.750%
District 80	1	46,249	44,359	1,890	4.261%
District 81	1	46,481	44,359	2,122	4.784%
District 82	1	46,202	44,359	1,843	4.155%
District 83	1	43,956	44,359	-403	-0.908%
District 84	1	42,520	44,359	-1,839	-4.146%
District 85	1	44,303	44,359	-56	-0.126%
District 86	1	44,871	44,359	512	1.154%
District 87	1	45,538	44,359	1,179	2.658%
District 88	1	43,658	44,359	-701	-1.580%
District 89	1	45,218	44,359	859	1.936%
District 90	1	43,451	44,359	-908	-2.047%
District 91	1	42,508	44,359	-1,851	-4.173%
District 92	1	45,176	44,359	817	1.842%
District 93	1	44,224	44,359	-135	-0.304%
District 94	1	45,685	44,359	1,326	2.989%
District 95	1	45,501	44,359	1,142	2.574%
District 96	1	46,069	44,359	1,710	3.855%
District 97	1	45,713	44,359	1,354	3.052%
District 98	1	43,431	44,359	-928	-2.092%
District 99	1	45,922	44,359	1,563	3.524%
District 100	1	44,360	44,359	1	0.002%
District 101	1	44,303	44,359	-56	-0.126%
District 102	1	45,264	44,359	905	2.040%
District 103	1	43,764	44,359	-595	-1.341%
District 104	1	45,197	44,359	838	1.889%
District 105	1	43,366	44,359	-993	-2.239%

Plan Statistics

Plan: HLS24RS-820 (Jordan)

<u>Districts:</u>	<u># of Members</u>	<u>Actual Population</u>	<u>Ideal Population</u>	<u>Absolute Deviation</u>	<u>Relative Deviation</u>
Grand Total:	105	4,657,757	4,657,695		
Ideal Population Per Member:		44359			
Number of Districts for Plan Type:		105			
Range of District Populations:		42,222	to 46,560		
Absolute Mean Deviation:		41			
Absolute Range:		-2,137	to 2,201		
Absolute Overall Range:		4,338			
Relative Mean Deviation:		2.53%			
Relative Range:		-4.82%	to 4.96%		
Relative Overall Range:		9.78%			

<i>Ideal - Actual:</i>	-62
<i>Remainder:</i>	62
<i>Unassigned Population:</i>	0

Total Population

Plan: HLS24RS-820 (Jordan)

	Total Population	Total White	Total Black	Total Asian	Total American Indian	Total Other	Total Hispanic	VAP Total	VAP White	VAP Black	VAP Asian	VAP American Indian	VAP Other	VAP Hispanic Total
District 1	43,586	16,467	24,951	252	812	1,104	1,310	32,833	13,239	18,109	183	582	720	820
	100.000%	37.780%	57.245%	0.578%	1.863%	2.533%	3.006%	100.000%	40.322%	55.155%	0.557%	1.773%	2.193%	2.497%
District 2	43,663	9,902	30,552	599	523	2,087	2,582	33,552	8,614	22,575	509	440	1,414	1,770
	100.000%	22.678%	69.972%	1.372%	1.198%	4.780%	5.913%	100.000%	25.674%	67.284%	1.517%	1.311%	4.214%	5.275%
District 3	45,006	14,643	27,983	717	516	1,147	1,421	33,115	11,925	19,487	513	410	780	938
	100.000%	32.536%	62.176%	1.593%	1.147%	2.549%	3.157%	100.000%	36.011%	58.846%	1.549%	1.238%	2.355%	2.833%
District 4	46,232	15,535	28,158	391	625	1,523	1,617	35,104	13,088	20,197	304	458	1,057	1,052
	100.000%	33.602%	60.906%	0.846%	1.352%	3.294%	3.498%	100.000%	37.284%	57.535%	0.866%	1.305%	3.011%	2.997%
District 5	42,708	14,694	22,423	834	521	4,236	5,378	35,751	13,246	18,183	721	436	3,165	4,012
	100.000%	34.406%	52.503%	1.953%	1.220%	9.919%	12.592%	100.000%	37.051%	50.860%	2.017%	1.220%	8.853%	11.222%
District 6	46,262	33,798	8,187	1,720	922	1,635	1,966	36,840	27,738	5,889	1,264	725	1,224	1,390
	100.000%	73.058%	17.697%	3.718%	1.993%	3.534%	4.250%	100.000%	75.293%	15.985%	3.431%	1.968%	3.322%	3.773%
District 7	43,572	30,420	8,316	229	3,277	1,330	1,564	33,615	24,040	6,077	175	2,441	882	1,022
	100.000%	69.815%	19.086%	0.526%	7.521%	3.052%	3.589%	100.000%	71.516%	18.078%	0.521%	7.262%	2.624%	3.040%
District 8	45,325	30,583	9,812	1,620	976	2,334	2,896	33,068	23,134	6,571	1,060	725	1,578	1,875
	100.000%	67.475%	21.648%	3.574%	2.153%	5.149%	6.389%	100.000%	69.959%	19.871%	3.206%	2.192%	4.772%	5.670%
District 9	43,401	27,697	9,904	907	1,308	3,585	4,204	31,974	21,288	6,742	645	967	2,332	2,669
	100.000%	63.817%	22.820%	2.090%	3.014%	8.260%	9.686%	100.000%	66.579%	21.086%	2.017%	3.024%	7.293%	8.347%
District 10	44,137	27,302	14,976	240	834	785	863	34,617	21,862	11,395	166	670	524	557
	100.000%	61.857%	33.931%	0.544%	1.890%	1.779%	1.955%	100.000%	63.154%	32.917%	0.480%	1.935%	1.514%	1.609%
District 11	43,867	16,678	25,376	465	476	872	1,285	35,553	14,392	19,749	393	382	637	980
	100.000%	38.019%	57.848%	1.060%	1.085%	1.988%	2.929%	100.000%	40.480%	55.548%	1.105%	1.074%	1.792%	2.756%
District 12	45,007	32,759	8,961	588	750	1,949	2,188	35,392	26,410	6,685	450	574	1,273	1,393
	100.000%	72.786%	19.910%	1.306%	1.666%	4.330%	4.861%	100.000%	74.621%	18.888%	1.271%	1.622%	3.597%	3.936%
District 13	44,803	29,892	11,584	470	720	2,137	2,299	35,153	23,810	8,507	386	528	1,922	2,017
	100.000%	66.719%	25.855%	1.049%	1.607%	4.770%	5.131%	100.000%	67.732%	24.200%	1.098%	1.502%	5.468%	5.738%
District 14	42,222	23,615	16,791	328	590	898	1,129	32,306	18,721	12,205	278	423	679	797
	100.000%	55.931%	39.768%	0.777%	1.397%	2.127%	2.674%	100.000%	57.949%	37.779%	0.861%	1.309%	2.102%	2.467%
District 15	43,211	36,076	3,945	694	1,024	1,472	1,530	32,579	27,618	2,695	471	771	1,024	1,003
	100.000%	83.488%	9.130%	1.606%	2.370%	3.407%	3.541%	100.000%	84.772%	8.272%	1.446%	2.367%	3.143%	3.079%
District 16	42,314	12,940	27,059	1,096	407	812	998	32,063	11,167	19,160	869	309	558	678
	100.000%	30.581%	63.948%	2.590%	0.962%	1.919%	2.359%	100.000%	34.828%	59.757%	2.710%	0.964%	1.740%	2.115%
District 17	43,007	14,599	25,286	395	638	2,089	2,355	31,497	11,865	17,158	347	502	1,625	1,765
	100.000%	33.946%	58.795%	0.918%	1.483%	4.857%	5.476%	100.000%	37.670%	54.475%	1.102%	1.594%	5.159%	5.604%
District 18	46,560	31,216	13,017	413	531	1,383	1,598	35,673	24,846	9,169	278	402	978	1,124
	100.000%	67.045%	27.957%	0.887%	1.140%	2.970%	3.432%	100.000%	69.649%	25.703%	0.779%	1.127%	2.742%	3.151%

Total Population

Plan: HLS24RS-820 (Jordan)

	Total Population	Total White	Total Black	Total Asian	Total American Indian	Total Other	Total Hispanic	VAP Total	VAP White	VAP Black	VAP Asian	VAP American Indian	VAP Other	VAP Hispanic Total
District 19	42,229	33,585	6,182	665	835	962	994	32,254	26,192	4,250	474	652	686	642
	100.000%	79.531%	14.639%	1.575%	1.977%	2.278%	2.354%	100.000%	81.205%	13.177%	1.470%	2.021%	2.127%	1.990%
District 20	43,964	26,021	16,717	176	489	561	743	33,646	20,685	12,053	122	379	407	522
	100.000%	59.187%	38.024%	0.400%	1.112%	1.276%	1.690%	100.000%	61.478%	35.823%	0.363%	1.126%	1.210%	1.551%
District 21	42,463	17,049	24,289	174	409	542	806	32,737	14,129	17,771	122	315	400	571
	100.000%	40.150%	57.200%	0.410%	0.963%	1.276%	1.898%	100.000%	43.159%	54.284%	0.373%	0.962%	1.222%	1.744%
District 22	42,784	30,202	8,575	1,235	1,122	1,650	2,046	33,093	24,019	6,176	899	884	1,115	1,336
	100.000%	70.592%	20.043%	2.887%	2.622%	3.857%	4.782%	100.000%	72.580%	18.663%	2.717%	2.671%	3.369%	4.037%
District 23	44,716	18,211	24,166	270	863	1,206	1,614	34,658	15,225	17,600	198	661	974	1,245
	100.000%	40.726%	54.043%	0.604%	1.930%	2.697%	3.609%	100.000%	43.929%	50.782%	0.571%	1.907%	2.810%	3.592%
District 24	44,216	34,682	5,613	798	1,603	1,520	2,010	34,464	27,637	3,957	614	1,166	1,090	1,376
	100.000%	78.438%	12.694%	1.805%	3.625%	3.438%	4.546%	100.000%	80.191%	11.482%	1.782%	3.383%	3.163%	3.993%
District 25	44,786	34,304	7,525	379	1,382	1,196	2,207	34,858	26,986	5,645	276	1,075	876	1,752
	100.000%	76.595%	16.802%	0.846%	3.086%	2.670%	4.928%	100.000%	77.417%	16.194%	0.792%	3.084%	2.513%	5.026%
District 26	46,544	13,024	31,164	645	533	1,178	1,420	35,032	10,981	22,202	502	406	941	1,072
	100.000%	27.982%	66.956%	1.386%	1.145%	2.531%	3.051%	100.000%	31.346%	63.376%	1.433%	1.159%	2.686%	3.060%
District 27	43,325	34,894	4,235	745	1,301	2,150	2,201	33,028	26,602	3,021	586	962	1,857	1,841
	100.000%	80.540%	9.775%	1.720%	3.003%	4.962%	5.080%	100.000%	80.544%	9.147%	1.774%	2.913%	5.623%	5.574%
District 28	42,508	28,098	11,252	930	821	1,407	1,660	32,856	22,335	8,049	727	606	1,139	1,323
	100.000%	66.100%	26.470%	2.188%	1.931%	3.310%	3.905%	100.000%	67.978%	24.498%	2.213%	1.844%	3.467%	4.027%
District 29	44,991	16,535	26,300	399	378	1,379	1,552	34,151	12,844	19,730	293	263	1,021	1,104
	100.000%	36.752%	58.456%	0.887%	0.840%	3.065%	3.450%	100.000%	37.609%	57.773%	0.858%	0.770%	2.990%	3.233%
District 30	44,772	29,672	9,842	1,315	1,340	2,603	3,632	33,022	22,438	6,845	917	985	1,837	2,346
	100.000%	66.274%	21.982%	2.937%	2.993%	5.814%	8.112%	100.000%	67.949%	20.729%	2.777%	2.983%	5.563%	7.104%
District 31	46,510	32,404	8,776	2,270	571	2,489	2,801	34,544	24,894	5,871	1,623	448	1,708	1,883
	100.000%	69.671%	18.869%	4.881%	1.228%	5.352%	6.022%	100.000%	72.065%	16.996%	4.698%	1.297%	4.944%	5.451%
District 32	45,351	35,944	6,239	376	1,615	1,177	2,475	34,359	27,328	4,657	280	1,115	979	2,120
	100.000%	79.257%	13.757%	0.829%	3.561%	2.595%	5.457%	100.000%	79.537%	13.554%	0.815%	3.245%	2.849%	6.170%
District 33	45,338	37,537	4,038	671	949	2,143	2,745	33,663	28,503	2,586	484	664	1,426	1,778
	100.000%	82.794%	8.906%	1.480%	2.093%	4.727%	6.055%	100.000%	84.672%	7.682%	1.438%	1.972%	4.236%	5.282%
District 34	42,400	15,287	22,992	1,372	500	2,249	2,718	32,241	13,067	16,131	1,028	385	1,630	1,877
	100.000%	36.054%	54.226%	3.236%	1.179%	5.304%	6.410%	100.000%	40.529%	50.033%	3.188%	1.194%	5.056%	5.822%
District 35	42,335	35,603	3,992	504	871	1,365	1,608	31,562	26,955	2,749	317	611	930	1,034
	100.000%	84.098%	9.430%	1.191%	2.057%	3.224%	3.798%	100.000%	85.403%	8.710%	1.004%	1.936%	2.947%	3.276%
District 36	44,017	33,374	5,949	1,760	708	2,226	2,665	33,335	26,004	3,977	1,250	551	1,553	1,795
	100.000%	75.821%	13.515%	3.998%	1.608%	5.057%	6.054%	100.000%	78.008%	11.930%	3.750%	1.653%	4.659%	5.385%

Total Population

Plan: HLS24RS-820 (Jordan)

	Total Population	Total White	Total Black	Total Asian	Total American Indian	Total Other	Total Hispanic	VAP Total	VAP White	VAP Black	VAP Asian	VAP American Indian	VAP Other	VAP Hispanic Total
District 37	46,405	35,410	9,238	240	521	996	1,114	34,576	27,090	6,308	156	365	657	742
	100.000%	76.306%	19.907%	0.517%	1.123%	2.146%	2.401%	100.000%	78.349%	18.244%	0.451%	1.056%	1.900%	2.146%
District 38	42,695	17,971	22,415	395	508	1,406	1,648	32,365	14,260	16,455	280	393	977	1,086
	100.000%	42.092%	52.500%	0.925%	1.190%	3.293%	3.860%	100.000%	44.060%	50.842%	0.865%	1.214%	3.019%	3.355%
District 39	42,262	25,188	13,278	522	530	2,744	3,186	31,043	19,719	8,821	351	372	1,780	1,987
	100.000%	59.600%	31.418%	1.235%	1.254%	6.493%	7.539%	100.000%	63.522%	28.415%	1.131%	1.198%	5.734%	6.401%
District 40	45,185	17,682	25,990	274	292	947	1,002	33,871	14,201	18,585	202	212	671	661
	100.000%	39.132%	57.519%	0.606%	0.646%	2.096%	2.218%	100.000%	41.927%	54.870%	0.596%	0.626%	1.981%	1.952%
District 41	43,722	28,003	12,563	440	731	1,985	2,340	32,778	21,712	8,784	325	545	1,412	1,591
	100.000%	64.048%	28.734%	1.006%	1.672%	4.540%	5.352%	100.000%	66.240%	26.798%	0.992%	1.663%	4.308%	4.854%
District 42	46,117	35,791	8,231	182	477	1,436	1,642	34,211	27,323	5,550	123	334	881	958
	100.000%	77.609%	17.848%	0.395%	1.034%	3.114%	3.561%	100.000%	79.866%	16.223%	0.360%	0.976%	2.575%	2.800%
District 43	42,630	31,321	6,896	1,418	651	2,344	2,834	33,443	25,379	4,841	1,007	547	1,669	2,067
	100.000%	73.472%	16.176%	3.326%	1.527%	5.498%	6.648%	100.000%	75.887%	14.475%	3.011%	1.636%	4.991%	6.181%
District 44	45,853	13,785	29,302	490	384	1,892	2,278	35,451	11,945	21,595	383	268	1,260	1,493
	100.000%	30.063%	63.904%	1.069%	0.837%	4.126%	4.968%	100.000%	33.694%	60.915%	1.080%	0.756%	3.554%	4.211%
District 45	43,372	31,504	6,933	1,427	649	2,859	3,388	35,008	26,371	4,916	1,155	481	2,085	2,422
	100.000%	72.637%	15.985%	3.290%	1.496%	6.592%	7.811%	100.000%	75.328%	14.043%	3.299%	1.374%	5.956%	6.918%
District 46	43,026	32,918	8,261	209	381	1,257	1,296	33,048	25,728	5,908	155	284	973	1,017
	100.000%	76.507%	19.200%	0.486%	0.886%	2.921%	3.012%	100.000%	77.850%	17.877%	0.469%	0.859%	2.944%	3.077%
District 47	43,617	36,269	4,501	711	520	1,616	1,897	32,823	27,934	2,960	498	401	1,030	1,177
	100.000%	83.153%	10.319%	1.630%	1.192%	3.705%	4.349%	100.000%	85.105%	9.018%	1.517%	1.222%	3.138%	3.586%
District 48	44,662	32,178	8,729	1,203	594	1,958	2,384	33,179	24,624	5,953	783	438	1,381	1,631
	100.000%	72.048%	19.545%	2.694%	1.330%	4.384%	5.338%	100.000%	74.216%	17.942%	2.360%	1.320%	4.162%	4.916%
District 49	45,182	34,872	5,731	1,463	643	2,473	2,812	33,468	26,394	3,893	1,037	455	1,689	1,915
	100.000%	77.181%	12.684%	3.238%	1.423%	5.473%	6.224%	100.000%	78.863%	11.632%	3.098%	1.360%	5.047%	5.722%
District 50	43,010	28,877	9,614	448	1,507	2,564	2,969	33,028	23,200	6,731	304	1,066	1,727	1,967
	100.000%	67.140%	22.353%	1.042%	3.504%	5.961%	6.903%	100.000%	70.243%	20.380%	0.920%	3.228%	5.229%	5.956%
District 51	42,400	26,122	10,261	655	1,896	3,466	3,958	31,790	20,752	7,042	491	1,273	2,232	2,530
	100.000%	61.608%	24.200%	1.545%	4.472%	8.175%	9.335%	100.000%	65.278%	22.152%	1.545%	4.004%	7.021%	7.958%
District 52	43,163	30,309	7,111	921	2,522	2,300	2,798	32,675	23,989	4,792	624	1,680	1,590	1,858
	100.000%	70.220%	16.475%	2.134%	5.843%	5.329%	6.482%	100.000%	73.417%	14.666%	1.910%	5.142%	4.866%	5.686%
District 53	43,160	25,586	9,584	606	4,933	2,451	2,982	32,374	20,438	6,550	470	3,280	1,636	1,866
	100.000%	59.282%	22.206%	1.404%	11.430%	5.679%	6.909%	100.000%	63.131%	20.232%	1.452%	10.132%	5.053%	5.764%
District 54	42,849	34,944	1,748	515	2,940	2,702	3,257	32,716	27,618	1,001	378	1,957	1,762	2,078
	100.000%	81.551%	4.079%	1.202%	6.861%	6.306%	7.601%	100.000%	84.417%	3.060%	1.155%	5.982%	5.386%	6.352%

Total Population

Plan: HLS24RS-820 (Jordan)

	Total Population	Total White	Total Black	Total Asian	Total American Indian	Total Other	Total Hispanic	VAP Total	VAP White	VAP Black	VAP Asian	VAP American Indian	VAP Other	VAP Hispanic Total
District 55	45,124	30,602	11,730	403	811	1,578	1,849	34,922	24,507	8,492	276	526	1,121	1,277
	100.000%	67.818%	25.995%	0.893%	1.797%	3.497%	4.098%	100.000%	70.176%	24.317%	0.790%	1.506%	3.210%	3.657%
District 56	44,003	29,480	9,945	755	792	3,031	3,760	33,005	22,915	6,964	481	564	2,081	2,466
	100.000%	66.995%	22.601%	1.716%	1.800%	6.888%	8.545%	100.000%	69.429%	21.100%	1.457%	1.709%	6.305%	7.472%
District 57	42,731	15,093	24,146	466	514	2,512	3,259	32,606	12,465	17,627	359	382	1,773	2,193
	100.000%	35.321%	56.507%	1.091%	1.203%	5.879%	7.627%	100.000%	38.229%	54.061%	1.101%	1.172%	5.438%	6.726%
District 58	44,382	19,804	23,100	157	293	1,028	1,300	34,139	15,804	17,267	87	237	744	910
	100.000%	44.622%	52.048%	0.354%	0.660%	2.316%	2.929%	100.000%	46.293%	50.579%	0.255%	0.694%	2.179%	2.666%
District 59	42,841	29,176	8,344	1,357	689	3,275	3,713	30,444	21,280	5,679	895	461	2,129	2,378
	100.000%	68.103%	19.477%	3.168%	1.608%	7.645%	8.667%	100.000%	69.899%	18.654%	2.940%	1.514%	6.993%	7.811%
District 60	46,334	17,301	25,132	473	483	2,945	3,615	35,237	14,341	18,048	352	351	2,145	2,586
	100.000%	37.340%	54.241%	1.021%	1.042%	6.356%	7.802%	100.000%	40.699%	51.219%	0.999%	0.996%	6.087%	7.339%
District 61	43,938	17,953	23,793	756	338	1,098	1,467	35,532	15,858	17,836	663	278	897	1,204
	100.000%	40.860%	54.151%	1.721%	0.769%	2.499%	3.339%	100.000%	44.630%	50.197%	1.866%	0.782%	2.524%	3.388%
District 62	45,579	31,022	12,571	234	723	1,029	1,359	37,235	25,742	9,989	145	547	812	1,102
	100.000%	68.062%	27.581%	0.513%	1.586%	2.258%	2.982%	100.000%	69.134%	26.827%	0.389%	1.469%	2.181%	2.960%
District 63	45,354	16,646	26,719	430	452	1,107	1,258	33,873	13,044	19,375	285	352	817	893
	100.000%	36.702%	58.912%	0.948%	0.997%	2.441%	2.774%	100.000%	38.509%	57.199%	0.841%	1.039%	2.412%	2.636%
District 64	45,997	36,752	4,764	637	1,054	2,790	3,138	34,356	28,172	3,172	401	807	1,804	1,953
	100.000%	79.901%	10.357%	1.385%	2.291%	6.066%	6.822%	100.000%	82.000%	9.233%	1.167%	2.349%	5.251%	5.685%
District 65	44,864	16,775	25,724	334	438	1,593	1,823	33,517	13,132	18,780	227	334	1,044	1,165
	100.000%	37.391%	57.338%	0.744%	0.976%	3.551%	4.063%	100.000%	39.180%	56.031%	0.677%	0.997%	3.115%	3.476%
District 66	44,223	29,238	8,977	2,541	596	2,871	3,332	34,185	23,422	6,423	1,796	471	2,073	2,348
	100.000%	66.115%	20.299%	5.746%	1.348%	6.492%	7.535%	100.000%	68.515%	18.789%	5.254%	1.378%	6.064%	6.869%
District 67	45,379	14,616	24,920	1,838	394	3,611	4,483	36,476	13,249	18,813	1,591	313	2,510	3,139
	100.000%	32.209%	54.915%	4.050%	0.868%	7.957%	9.879%	100.000%	36.323%	51.576%	4.362%	0.858%	6.881%	8.606%
District 68	45,870	16,049	26,218	1,005	462	2,136	2,525	35,745	13,658	19,376	768	348	1,595	1,884
	100.000%	34.988%	57.157%	2.191%	1.007%	4.657%	5.505%	100.000%	38.210%	54.206%	2.149%	0.974%	4.462%	5.271%
District 69	42,562	11,929	22,995	2,849	427	4,362	4,834	31,998	10,359	16,127	2,176	364	2,972	3,283
	100.000%	28.027%	54.027%	6.694%	1.003%	10.249%	11.358%	100.000%	32.374%	50.400%	6.800%	1.138%	9.288%	10.260%
District 70	45,990	31,837	8,213	2,862	579	2,499	3,101	38,645	27,397	6,478	2,316	476	1,978	2,426
	100.000%	69.226%	17.858%	6.223%	1.259%	5.434%	6.743%	100.000%	70.894%	16.763%	5.993%	1.232%	5.118%	6.278%
District 71	45,787	31,715	7,358	2,075	733	3,906	4,362	34,463	24,958	4,986	1,431	542	2,546	2,768
	100.000%	69.266%	16.070%	4.532%	1.601%	8.531%	9.527%	100.000%	72.420%	14.468%	4.152%	1.573%	7.388%	8.032%
District 72	45,916	18,397	25,032	466	515	1,506	1,935	35,656	15,612	18,188	392	401	1,063	1,353
	100.000%	40.067%	54.517%	1.015%	1.122%	3.280%	4.214%	100.000%	43.785%	51.010%	1.099%	1.125%	2.981%	3.795%

Total Population

Plan: HLS24RS-820 (Jordan)

	Total Population	Total White	Total Black	Total Asian	Total American Indian	Total Other	Total Hispanic	VAP Total	VAP White	VAP Black	VAP Asian	VAP American Indian	VAP Other	VAP Hispanic Total
District 73	44,181	30,076	10,500	480	848	2,277	2,577	33,414	23,778	7,133	331	620	1,552	1,701
	100.000%	68.075%	23.766%	1.086%	1.919%	5.154%	5.833%	100.000%	71.162%	21.347%	0.991%	1.856%	4.645%	5.091%
District 74	44,185	36,574	3,335	384	1,046	2,846	3,184	34,817	29,335	2,377	268	770	2,067	2,249
	100.000%	82.775%	7.548%	0.869%	2.367%	6.441%	7.206%	100.000%	84.255%	6.827%	0.770%	2.212%	5.937%	6.459%
District 75	45,463	29,943	13,434	216	736	1,134	1,410	34,951	23,743	9,732	154	561	761	901
	100.000%	65.862%	29.549%	0.475%	1.619%	2.494%	3.101%	100.000%	67.932%	27.845%	0.441%	1.605%	2.177%	2.578%
District 76	43,228	25,840	12,530	1,373	900	2,585	3,241	32,553	20,549	8,505	1,019	669	1,811	2,199
	100.000%	59.776%	28.986%	3.176%	2.082%	5.980%	7.497%	100.000%	63.125%	26.127%	3.130%	2.055%	5.563%	6.755%
District 77	43,291	34,787	3,850	847	826	2,981	3,361	32,072	26,253	2,672	578	554	2,015	2,271
	100.000%	80.356%	8.893%	1.957%	1.908%	6.886%	7.764%	100.000%	81.856%	8.331%	1.802%	1.727%	6.283%	7.081%
District 78	44,584	31,095	4,572	1,409	912	6,596	8,084	35,713	25,947	3,315	1,021	686	4,744	5,678
	100.000%	69.745%	10.255%	3.160%	2.046%	14.795%	18.132%	100.000%	72.654%	9.282%	2.859%	1.921%	13.284%	15.899%
District 79	45,579	27,198	5,976	3,506	648	8,251	10,343	35,828	22,474	4,170	2,626	483	6,075	7,480
	100.000%	59.672%	13.111%	7.692%	1.422%	18.103%	22.692%	100.000%	62.727%	11.639%	7.329%	1.348%	16.956%	20.878%
District 80	46,249	28,209	7,568	2,133	730	7,609	9,548	37,310	24,062	5,571	1,695	542	5,440	6,779
	100.000%	60.994%	16.364%	4.612%	1.578%	16.452%	20.645%	100.000%	64.492%	14.932%	4.543%	1.453%	14.581%	18.169%
District 81	46,481	38,369	4,388	507	972	2,245	2,451	34,488	29,176	2,830	302	701	1,479	1,505
	100.000%	82.548%	9.440%	1.091%	2.091%	4.830%	5.273%	100.000%	84.598%	8.206%	0.876%	2.033%	4.288%	4.364%
District 82	46,202	33,651	5,615	1,506	782	4,648	5,699	38,229	28,550	4,452	1,153	598	3,476	4,223
	100.000%	72.835%	12.153%	3.260%	1.693%	10.060%	12.335%	100.000%	74.682%	11.646%	3.016%	1.564%	9.093%	11.047%
District 83	43,956	13,203	25,303	1,485	588	3,377	4,559	33,127	11,018	18,076	1,199	475	2,359	3,131
	100.000%	30.037%	57.564%	3.378%	1.338%	7.683%	10.372%	100.000%	33.260%	54.566%	3.619%	1.434%	7.121%	9.452%
District 84	42,520	25,391	9,171	2,797	1,245	3,916	5,043	33,192	20,705	6,617	2,109	936	2,825	3,528
	100.000%	59.715%	21.569%	6.578%	2.928%	9.210%	11.860%	100.000%	62.379%	19.936%	6.354%	2.820%	8.511%	10.629%
District 85	44,303	16,171	16,447	2,071	1,038	8,576	10,726	33,223	13,397	11,800	1,612	782	5,632	7,053
	100.000%	36.501%	37.124%	4.675%	2.343%	19.358%	24.211%	100.000%	40.324%	35.518%	4.852%	2.354%	16.952%	21.229%
District 86	44,871	32,121	9,595	468	1,021	1,666	2,063	34,142	25,347	6,482	345	757	1,211	1,380
	100.000%	71.585%	21.384%	1.043%	2.275%	3.713%	4.598%	100.000%	74.240%	18.985%	1.010%	2.217%	3.547%	4.042%
District 87	45,538	9,472	27,818	3,492	464	4,292	5,560	34,404	7,965	20,324	2,723	358	3,034	3,881
	100.000%	20.800%	61.087%	7.668%	1.019%	9.425%	12.210%	100.000%	23.151%	59.075%	7.915%	1.041%	8.819%	11.281%
District 88	43,658	33,427	5,838	549	770	3,074	3,574	31,863	25,195	3,767	337	554	2,010	2,266
	100.000%	76.566%	13.372%	1.258%	1.764%	7.041%	8.186%	100.000%	79.073%	11.822%	1.058%	1.739%	6.308%	7.112%
District 89	45,218	38,271	1,907	1,159	733	3,148	3,525	34,586	29,787	1,288	775	537	2,199	2,419
	100.000%	84.637%	4.217%	2.563%	1.621%	6.962%	7.796%	100.000%	86.124%	3.724%	2.241%	1.553%	6.358%	6.994%
District 90	43,451	28,287	10,147	1,069	1,044	2,904	3,582	33,711	22,946	7,077	778	809	2,101	2,468
	100.000%	65.101%	23.353%	2.460%	2.403%	6.683%	8.244%	100.000%	68.067%	20.993%	2.308%	2.400%	6.232%	7.321%

Total Population

Plan: HLS24RS-820 (Jordan)

	Total Population	Total White	Total Black	Total Asian	Total American Indian	Total Other	Total Hispanic	VAP Total	VAP White	VAP Black	VAP Asian	VAP American Indian	VAP Other	VAP Hispanic Total
District 91	42,508	19,571	18,417	1,155	557	2,808	3,844	35,352	17,328	14,399	1,008	449	2,168	2,867
	100.000%	46.041%	43.326%	2.717%	1.310%	6.606%	9.043%	100.000%	49.016%	40.730%	2.851%	1.270%	6.133%	8.110%
District 92	45,176	18,067	13,955	1,621	783	10,750	13,248	34,713	14,774	10,471	1,198	585	7,685	9,328
	100.000%	39.992%	30.890%	3.588%	1.733%	23.796%	29.325%	100.000%	42.560%	30.164%	3.451%	1.685%	22.139%	26.872%
District 93	44,224	13,723	26,917	983	526	2,075	2,758	36,953	12,998	20,916	912	424	1,703	2,159
	100.000%	31.031%	60.865%	2.223%	1.189%	4.692%	6.236%	100.000%	35.174%	56.602%	2.468%	1.147%	4.609%	5.843%
District 94	45,685	32,527	4,595	2,428	622	5,513	6,874	35,786	26,239	3,381	1,782	469	3,915	4,855
	100.000%	71.198%	10.058%	5.315%	1.361%	12.067%	15.047%	100.000%	73.322%	9.448%	4.980%	1.311%	10.940%	13.567%
District 95	45,501	37,455	4,465	336	1,033	2,212	2,449	33,476	28,223	2,824	221	768	1,440	1,503
	100.000%	82.317%	9.813%	0.738%	2.270%	4.861%	5.382%	100.000%	84.308%	8.436%	0.660%	2.294%	4.302%	4.490%
District 96	46,069	16,726	26,725	898	447	1,273	1,591	34,742	13,690	19,177	681	301	893	1,078
	100.000%	36.306%	58.011%	1.949%	0.970%	2.763%	3.454%	100.000%	39.405%	55.198%	1.960%	0.866%	2.570%	3.103%
District 97	45,713	9,061	33,591	825	364	1,872	2,629	36,692	7,777	26,543	664	304	1,404	1,933
	100.000%	19.821%	73.482%	1.805%	0.796%	4.095%	5.751%	100.000%	21.195%	72.340%	1.810%	0.829%	3.826%	5.268%
District 98	43,431	30,858	7,785	1,656	521	2,611	5,210	37,340	26,801	6,639	1,352	427	2,121	4,583
	100.000%	71.051%	17.925%	3.813%	1.200%	6.012%	11.996%	100.000%	71.776%	17.780%	3.621%	1.144%	5.680%	12.274%
District 99	45,922	6,165	37,398	421	275	1,663	2,230	33,962	5,702	26,528	326	224	1,182	1,563
	100.000%	13.425%	81.438%	0.917%	0.599%	3.621%	4.856%	100.000%	16.789%	78.111%	0.960%	0.660%	3.480%	4.602%
District 100	44,360	1,697	36,219	4,481	198	1,765	2,723	32,734	1,445	26,444	3,589	148	1,108	1,655
	100.000%	3.826%	81.648%	10.101%	0.446%	3.979%	6.138%	100.000%	4.414%	80.785%	10.964%	0.452%	3.385%	5.056%
District 101	44,303	13,989	23,848	1,925	414	4,127	4,700	33,787	12,099	17,078	1,489	332	2,789	3,154
	100.000%	31.576%	53.829%	4.345%	0.934%	9.315%	10.609%	100.000%	35.810%	50.546%	4.407%	0.983%	8.255%	9.335%
District 102	45,264	9,815	30,967	1,264	395	2,823	3,685	34,363	8,490	22,534	1,051	296	1,992	2,499
	100.000%	21.684%	68.414%	2.793%	0.873%	6.237%	8.141%	100.000%	24.707%	65.576%	3.059%	0.861%	5.797%	7.272%
District 103	43,764	24,497	12,309	1,381	947	4,630	6,010	31,775	18,992	7,944	982	688	3,169	4,028
	100.000%	55.975%	28.126%	3.156%	2.164%	10.579%	13.733%	100.000%	59.770%	25.001%	3.090%	2.165%	9.973%	12.677%
District 104	45,197	32,882	6,874	942	1,111	3,388	3,951	34,489	25,751	4,842	657	822	2,417	2,704
	100.000%	72.753%	15.209%	2.084%	2.458%	7.496%	8.742%	100.000%	74.664%	14.039%	1.905%	2.383%	7.008%	7.840%
District 105	43,366	20,177	15,866	3,122	852	3,349	4,139	32,692	15,556	11,733	2,392	633	2,378	2,788
	100.000%	46.527%	36.586%	7.199%	1.965%	7.723%	9.544%	100.000%	47.584%	35.890%	7.317%	1.936%	7.274%	8.528%
Grand Total	4,657,757	2,657,652	1,543,119	107,288	87,060	262,638	322,549	3,570,548	2,124,511	1,115,769	80,416	64,240	185,612	223,662
	100.000%	57.059%	33.130%	2.303%	1.869%	5.639%	6.925%	100.000%	59.501%	31.249%	2.252%	1.799%	5.198%	6.264%

Voter Registration

Plan: HLS24RS-820 (Jordan)

	Reg Total Dec 2023	Reg White Dec 2023	Reg Black Dec 2023	Reg Other Dec 2023	Reg Dem Total Dec 2023	Reg Rep Total Dec 2023	Reg Other Total Dec 2023
District 1	23,341	9,393	13,200	748	11,987	5,693	5,661
	71.090%	40.242%	56.553%	3.205%	51.356%	24.391%	24.253%
District 2	20,435	4,483	14,916	1,036	12,841	2,112	5,482
	60.905%	21.938%	72.992%	5.070%	62.838%	10.335%	26.827%
District 3	24,046	9,049	13,920	1,077	12,410	5,744	5,892
	72.614%	37.632%	57.889%	4.479%	51.609%	23.888%	24.503%
District 4	25,722	9,869	14,734	1,119	13,833	5,843	6,046
	73.274%	38.368%	57.282%	4.350%	53.779%	22.716%	23.505%
District 5	23,163	9,128	11,837	2,198	15,580	1,330	6,253
	64.790%	39.408%	51.103%	9.489%	67.262%	5.742%	26.996%
District 6	27,169	22,269	3,262	1,638	7,019	12,734	7,416
	73.749%	81.965%	12.006%	6.029%	25.835%	46.870%	27.296%
District 7	27,807	20,916	5,039	1,852	7,925	12,909	6,973
	82.722%	75.218%	18.121%	6.660%	28.500%	46.424%	25.076%
District 8	24,806	19,059	4,252	1,495	5,127	13,295	6,384
	75.015%	76.832%	17.141%	6.027%	20.668%	53.596%	25.736%
District 9	21,743	16,073	4,453	1,217	5,495	9,941	6,307
	68.002%	73.923%	20.480%	5.597%	25.273%	45.720%	29.007%
District 10	25,255	16,901	7,806	548	9,059	10,184	6,012
	72.955%	66.921%	30.909%	2.170%	35.870%	40.325%	23.805%
District 11	22,088	8,882	12,601	605	11,291	5,471	5,326
	62.127%	40.212%	57.049%	2.739%	51.118%	24.769%	24.113%
District 12	29,067	22,858	5,248	961	7,607	14,398	7,062
	82.129%	78.639%	18.055%	3.306%	26.171%	49.534%	24.296%
District 13	27,715	20,217	7,056	442	9,687	11,544	6,484
	78.841%	72.946%	25.459%	1.595%	34.952%	41.653%	23.395%
District 14	25,722	15,425	9,812	485	12,112	7,951	5,659
	79.620%	59.968%	38.146%	1.886%	47.088%	30.911%	22.001%
District 15	27,265	24,463	1,887	915	4,368	15,608	7,289
	83.689%	89.723%	6.921%	3.356%	16.021%	57.246%	26.734%
District 16	23,973	7,782	15,171	1,020	13,288	4,873	5,812
	74.768%	32.462%	63.284%	4.255%	55.429%	20.327%	24.244%
District 17	23,301	8,235	14,321	745	12,371	4,773	6,157
	73.978%	35.342%	61.461%	3.197%	53.092%	20.484%	26.424%
District 18	31,252	22,422	8,083	747	12,528	11,054	7,670
	87.607%	71.746%	25.864%	2.390%	40.087%	35.371%	24.542%
District 19	28,168	23,800	3,470	898	6,058	15,304	6,806
	87.332%	84.493%	12.319%	3.188%	21.507%	54.331%	24.162%
District 20	28,976	18,178	10,408	390	11,358	11,402	6,216
	86.120%	62.735%	35.919%	1.346%	39.198%	39.350%	21.452%
District 21	26,866	11,102	15,385	379	14,046	6,876	5,944
	82.066%	41.324%	57.266%	1.411%	52.282%	25.594%	22.125%
District 22	25,066	19,319	4,423	1,324	6,541	11,859	6,666
	75.744%	77.073%	17.645%	5.282%	26.095%	47.311%	26.594%
District 23	25,908	11,386	13,714	808	13,418	6,803	5,687
	74.753%	43.948%	52.933%	3.119%	51.791%	26.258%	21.951%
District 24	25,118	21,627	2,206	1,285	5,664	12,824	6,630
	72.882%	86.102%	8.783%	5.116%	22.550%	51.055%	26.395%
District 25	25,713	21,211	3,507	995	6,688	12,055	6,970
	73.765%	82.491%	13.639%	3.870%	26.010%	46.883%	27.107%
District 26	24,621	7,496	16,109	1,016	14,004	4,039	6,578
	70.281%	30.446%	65.428%	4.127%	56.878%	16.405%	26.717%
District 27	26,318	23,526	1,964	828	5,460	14,208	6,650
	79.684%	89.391%	7.463%	3.146%	20.746%	53.986%	25.268%
District 28	24,025	17,499	5,582	944	8,844	9,407	5,774
	73.122%	72.837%	23.234%	3.929%	36.812%	39.155%	24.033%
District 29	28,346	11,118	16,487	741	15,719	5,941	6,686
	83.002%	39.222%	58.163%	2.614%	55.454%	20.959%	23.587%
District 30	20,712	14,548	4,337	1,827	5,749	8,453	6,510
	62.722%	70.239%	20.940%	8.821%	27.757%	40.812%	31.431%
District 31	28,594	22,373	4,432	1,789	7,109	13,227	8,258
	82.776%	78.244%	15.500%	6.257%	24.862%	46.258%	28.880%
District 32	25,448	21,829	2,668	951	6,912	11,803	6,733
	74.065%	85.779%	10.484%	3.737%	27.161%	46.381%	26.458%
District 33	24,295	21,621	1,702	972	5,680	11,060	7,555
	72.171%	88.994%	7.006%	4.001%	23.379%	45.524%	31.097%
District 34	17,275	6,972	9,316	987	8,966	3,314	4,995
	53.581%	40.359%	53.928%	5.713%	51.902%	19.184%	28.915%
District 35	24,684	21,846	1,965	873	5,393	12,161	7,130
	78.208%	88.503%	7.961%	3.537%	21.848%	49.267%	28.885%

Voter Registration

Plan: HLS24RS-820 (Jordan)

	Reg Total Dec 2023	Reg White Dec 2023	Reg Black Dec 2023	Reg Other Dec 2023	Reg Dem Total Dec 2023	Reg Rep Total Dec 2023	Reg Other Total Dec 2023
District 36	23,775	20,270	2,252	1,253	5,662	11,499	6,614
	71.321%	85.258%	9.472%	5.270%	23.815%	48.366%	27.819%
District 37	27,280	22,199	4,540	541	9,073	11,207	7,000
	78.899%	81.375%	16.642%	1.983%	33.259%	41.081%	25.660%
District 38	21,790	9,655	11,258	877	11,186	4,793	5,811
	67.326%	44.309%	51.666%	4.025%	51.335%	21.996%	26.668%
District 39	24,997	16,899	6,940	1,158	8,472	9,260	7,265
	80.524%	67.604%	27.763%	4.633%	33.892%	37.044%	29.063%
District 40	29,300	12,253	16,242	805	16,278	6,751	6,271
	86.505%	41.819%	55.433%	2.747%	55.556%	23.041%	21.403%
District 41	26,504	18,114	7,596	794	10,756	9,462	6,286
	80.859%	68.344%	28.660%	2.996%	40.583%	35.700%	23.717%
District 42	28,689	23,523	4,526	640	8,990	12,686	7,013
	83.859%	81.993%	15.776%	2.231%	31.336%	44.219%	24.445%
District 43	27,120	22,505	2,938	1,677	5,561	14,057	7,502
	81.093%	82.983%	10.833%	6.184%	20.505%	51.833%	27.662%
District 44	27,243	8,570	17,477	1,196	15,239	4,422	7,582
	76.847%	31.458%	64.152%	4.390%	55.937%	16.232%	27.831%
District 45	26,800	22,274	2,834	1,692	7,270	11,211	8,319
	76.554%	83.112%	10.575%	6.313%	27.127%	41.832%	31.041%
District 46	28,531	22,778	5,193	560	11,051	11,251	6,229
	86.332%	79.836%	18.201%	1.963%	38.733%	39.434%	21.832%
District 47	28,000	24,827	2,336	837	8,218	12,280	7,502
	85.306%	88.668%	8.343%	2.989%	29.350%	43.857%	26.793%
District 48	29,058	22,846	4,935	1,276	7,233	14,390	7,434
	87.579%	78.622%	16.983%	4.391%	24.892%	49.522%	25.583%
District 49	28,030	23,547	3,065	1,418	6,825	13,334	7,871
	83.752%	84.006%	10.935%	5.059%	24.349%	47.570%	28.081%
District 50	25,745	19,415	5,140	1,190	8,284	10,263	7,198
	77.949%	75.413%	19.965%	4.622%	32.177%	39.864%	27.959%
District 51	21,509	15,438	4,715	1,356	6,708	8,116	6,685
	67.660%	71.775%	21.921%	6.304%	31.187%	37.733%	31.080%
District 52	23,445	19,194	2,682	1,569	5,102	11,790	6,553
	71.752%	81.868%	11.440%	6.692%	21.762%	50.288%	27.951%
District 53	20,510	14,355	4,137	2,018	6,410	7,868	6,232
	63.353%	69.990%	20.171%	9.839%	31.253%	38.362%	30.385%
District 54	22,956	21,085	500	1,371	6,269	10,226	6,461
	70.168%	91.850%	2.178%	5.972%	27.309%	44.546%	28.145%
District 55	26,364	20,648	4,877	839	8,523	10,794	7,047
	75.494%	78.319%	18.499%	3.182%	32.328%	40.942%	26.730%
District 56	28,178	20,720	5,750	1,708	8,788	11,466	7,924
	85.375%	73.533%	20.406%	6.061%	31.187%	40.691%	28.121%
District 57	27,098	10,106	15,466	1,526	15,300	5,163	6,635
	83.107%	37.294%	57.074%	5.631%	56.462%	19.053%	24.485%
District 58	30,893	13,893	16,409	591	18,611	6,668	5,614
	90.492%	44.971%	53.116%	1.913%	60.243%	21.584%	18.172%
District 59	26,691	19,863	4,929	1,899	6,677	12,213	7,801
	87.672%	74.418%	18.467%	7.115%	25.016%	45.757%	29.227%
District 60	28,372	11,314	15,943	1,115	16,090	6,016	6,266
	80.518%	39.877%	56.193%	3.930%	56.711%	21.204%	22.085%
District 61	26,302	10,642	14,446	1,214	14,763	4,487	7,052
	74.023%	40.461%	54.924%	4.616%	56.129%	17.060%	26.812%
District 62	28,211	19,180	8,278	753	10,327	11,430	6,454
	75.765%	67.988%	29.343%	2.669%	36.606%	40.516%	22.878%
District 63	29,238	11,184	17,117	937	15,909	6,632	6,697
	86.317%	38.252%	58.544%	3.205%	54.412%	22.683%	22.905%
District 64	26,532	23,146	2,306	1,080	4,962	13,798	7,772
	77.227%	87.238%	8.691%	4.071%	18.702%	52.005%	29.293%
District 65	28,928	11,894	16,113	921	14,889	7,732	6,307
	86.308%	41.116%	55.700%	3.184%	51.469%	26.728%	21.802%
District 66	29,578	22,182	4,883	2,513	7,534	13,757	8,287
	86.523%	74.995%	16.509%	8.496%	25.472%	46.511%	28.017%
District 67	19,914	6,403	12,118	1,393	11,258	2,779	5,877
	54.595%	32.153%	60.852%	6.995%	56.533%	13.955%	29.512%
District 68	26,565	11,707	13,503	1,355	13,469	5,988	7,108
	74.318%	44.069%	50.830%	5.101%	50.702%	22.541%	26.757%
District 69	20,803	7,858	10,781	2,167	10,778	4,163	5,864
	65.013%	37.773%	51.824%	10.417%	51.810%	20.012%	28.188%
District 70	27,120	21,249	3,661	2,210	7,754	11,289	8,077
	70.177%	78.352%	13.499%	8.149%	28.591%	41.626%	29.782%

Voter Registration

Plan: HLS24RS-820 (Jordan)

	Reg Total Dec 2023	Reg White Dec 2023	Reg Black Dec 2023	Reg Other Dec 2023	Reg Dem Total Dec 2023	Reg Rep Total Dec 2023	Reg Other Total Dec 2023
District 71	28,142	22,505	3,719	1,918	6,570	13,443	8,129
	81.659%	79.969%	13.215%	6.815%	23.346%	47.768%	28.886%
District 72	22,579	10,401	11,585	593	12,324	5,525	4,730
	63.325%	46.065%	51.309%	2.626%	54.582%	24.470%	20.949%
District 73	22,135	17,604	3,646	885	5,728	10,249	6,158
	66.245%	79.530%	16.472%	3.998%	25.878%	46.302%	27.820%
District 74	31,187	27,854	1,774	1,559	6,036	15,762	9,389
	89.574%	89.313%	5.688%	4.999%	19.354%	50.540%	30.105%
District 75	27,151	18,603	7,892	656	10,457	9,868	6,826
	77.683%	68.517%	29.067%	2.416%	38.514%	36.345%	25.141%
District 76	27,081	17,580	7,222	2,279	8,482	10,006	8,593
	83.190%	64.916%	26.668%	8.415%	31.321%	36.948%	31.731%
District 77	28,812	25,229	1,813	1,770	4,727	15,770	8,315
	89.835%	87.564%	6.293%	6.143%	16.406%	54.734%	28.860%
District 78	27,759	23,294	1,546	2,919	6,747	12,309	8,703
	77.728%	83.915%	5.569%	10.516%	24.306%	44.342%	31.352%
District 79	28,078	20,037	2,556	5,485	7,176	12,329	8,573
	78.369%	71.362%	9.103%	19.535%	25.557%	43.910%	30.533%
District 80	25,324	19,881	2,590	2,853	7,202	10,399	7,723
	67.875%	78.507%	10.227%	11.266%	28.439%	41.064%	30.497%
District 81	27,290	24,446	1,907	937	6,310	12,879	8,101
	79.129%	89.579%	6.988%	3.433%	23.122%	47.193%	29.685%
District 82	29,956	24,511	2,777	2,668	8,296	12,268	9,392
	78.359%	81.823%	9.270%	8.906%	27.694%	40.953%	31.353%
District 83	25,959	8,486	14,967	2,506	14,389	3,731	7,839
	78.362%	32.690%	57.656%	9.654%	55.430%	14.373%	30.198%
District 84	26,479	17,617	5,621	3,241	9,244	8,574	8,661
	79.775%	66.532%	21.228%	12.240%	34.911%	32.380%	32.709%
District 85	21,211	10,335	7,491	3,385	9,074	5,183	6,954
	63.844%	48.725%	35.317%	15.959%	42.780%	24.435%	32.785%
District 86	23,427	19,095	3,507	825	6,137	10,935	6,355
	68.616%	81.509%	14.970%	3.522%	26.196%	46.677%	27.127%
District 87	23,772	5,074	15,196	3,502	14,144	2,798	6,830
	69.097%	21.344%	63.924%	14.732%	59.499%	11.770%	28.731%
District 88	26,760	22,482	3,012	1,266	6,706	12,034	8,020
	83.985%	84.013%	11.256%	4.731%	25.060%	44.970%	29.970%
District 89	31,437	28,431	849	2,157	4,592	17,558	9,287
	90.895%	90.438%	2.701%	6.861%	14.607%	55.851%	29.542%
District 90	27,023	19,337	5,658	2,028	7,529	10,815	8,679
	80.161%	71.558%	20.938%	7.505%	27.861%	40.021%	32.117%
District 91	28,204	13,571	12,016	2,617	17,342	2,655	8,207
	79.780%	48.117%	42.604%	9.279%	61.488%	9.414%	29.099%
District 92	24,677	11,681	8,440	4,556	10,493	6,372	7,812
	71.089%	47.336%	34.202%	18.463%	42.521%	25.822%	31.657%
District 93	29,001	10,057	16,522	2,422	19,060	1,926	8,015
	78.481%	34.678%	56.970%	8.351%	65.722%	6.641%	27.637%
District 94	28,656	23,740	1,838	3,078	8,423	11,054	9,179
	80.076%	82.845%	6.414%	10.741%	29.393%	38.575%	32.032%
District 95	25,414	23,337	1,262	815	4,734	13,522	7,158
	75.917%	91.827%	4.966%	3.207%	18.628%	53.207%	28.166%
District 96	27,930	10,644	16,364	923	15,045	5,945	6,941
	80.393%	38.110%	58.589%	3.305%	53.867%	21.285%	24.851%
District 97	29,978	5,985	21,897	2,096	21,867	1,402	6,709
	81.702%	19.965%	73.044%	6.992%	72.943%	4.677%	22.380%
District 98	27,337	19,686	4,711	2,940	14,330	4,613	8,394
	73.211%	72.012%	17.233%	10.755%	52.420%	16.875%	30.706%
District 99	26,988	4,707	20,709	1,572	20,016	729	6,243
	79.465%	17.441%	76.734%	5.825%	74.166%	2.701%	23.133%
District 100	26,530	1,002	22,079	3,449	19,296	1,361	5,873
	81.047%	3.777%	83.223%	13.000%	72.733%	5.130%	22.137%
District 101	24,258	9,116	13,168	1,971	12,799	5,063	6,394
	71.797%	37.579%	54.283%	8.125%	52.762%	20.871%	26.358%
District 102	27,182	6,668	18,014	2,500	17,730	2,670	6,782
	79.103%	24.531%	66.272%	9.197%	65.227%	9.823%	24.950%
District 103	25,685	18,044	5,593	2,048	9,814	6,979	8,892
	80.834%	70.251%	21.775%	7.974%	38.209%	27.172%	34.619%
District 104	28,767	22,831	3,813	2,123	6,700	12,759	9,308
	83.409%	79.365%	13.255%	7.380%	23.291%	44.353%	32.357%
District 105	24,046	11,964	8,916	3,166	10,631	6,707	6,708
	73.553%	49.755%	37.079%	13.166%	44.211%	27.892%	27.897%
Grand Total	2,742,287	1,740,446	841,829	160,012	1,052,506	951,626	738,155

Splits

Plan: HLS24RS-820 (Jordan)

	Total Population	Total White	Total Black	Total Asian	Total American Indian	Total Other	VAP Total	VAP White	VAP Black	VAP Asian	VAP American Indian	VAP Other	Reg Total Dec 2023	Reg White Dec 2023	Reg Black Dec 2023	Reg Other Dec 2023
District 1																
*Bossier	2,542	363	1,951	39	29	160	1,728	301	1,260	32	24	111	720	109	568	43
*Caddo	41,044	16,104	23,000	213	783	944	31,105	12,938	16,849	151	558	609	22,621	9,284	12,632	705
District 1	43,586	16,467	24,951	252	812	1,104	32,833	13,239	18,109	183	582	720	23,341	9,393	13,200	748
	100.000%	37.780%	57.245%	0.578%	1.863%	2.533%	100.000%	40.322%	55.155%	0.557%	1.773%	2.193%	71.090%	40.242%	56.553%	3.205%
District 2																
*Bossier	7,879	2,774	3,821	182	163	939	5,925	2,377	2,614	161	137	636	2,617	1,201	1,168	248
*Caddo	35,784	7,128	26,731	417	360	1,148	27,627	6,237	19,961	348	303	778	17,818	3,282	13,748	788
District 2	43,663	9,902	30,552	599	523	2,087	33,552	8,614	22,575	509	440	1,414	20,435	4,483	14,916	1,036
	100.000%	22.678%	69.972%	1.372%	1.198%	4.780%	100.000%	25.674%	67.284%	1.517%	1.311%	4.214%	60.905%	21.938%	72.992%	5.070%
District 3																
*Caddo	45,006	14,643	27,983	717	516	1,147	33,115	11,925	19,487	513	410	780	24,046	9,049	13,920	1,077
District 3	45,006	14,643	27,983	717	516	1,147	33,115	11,925	19,487	513	410	780	24,046	9,049	13,920	1,077
	100.000%	32.536%	62.176%	1.593%	1.147%	2.549%	100.000%	36.011%	58.846%	1.549%	1.238%	2.355%	72.614%	37.632%	57.889%	4.479%
District 4																
*Caddo	46,232	15,535	28,158	391	625	1,523	35,104	13,088	20,197	304	458	1,057	25,722	9,869	14,734	1,119
District 4	46,232	15,535	28,158	391	625	1,523	35,104	13,088	20,197	304	458	1,057	25,722	9,869	14,734	1,119
	100.000%	33.602%	60.906%	0.846%	1.352%	3.294%	100.000%	37.284%	57.535%	0.866%	1.305%	3.011%	73.274%	38.368%	57.282%	4.350%
District 5																
*Orleans	42,708	14,694	22,423	834	521	4,236	35,751	13,246	18,183	721	436	3,165	23,163	9,128	11,837	2,198
District 5	42,708	14,694	22,423	834	521	4,236	35,751	13,246	18,183	721	436	3,165	23,163	9,128	11,837	2,198
	100.000%	34.406%	52.503%	1.953%	1.220%	9.919%	100.000%	37.051%	50.860%	2.017%	1.220%	8.853%	64.790%	39.408%	51.103%	9.489%
District 6																
*Caddo	46,262	33,798	8,187	1,720	922	1,635	36,840	27,738	5,889	1,264	725	1,224	27,169	22,269	3,262	1,638
District 6	46,262	33,798	8,187	1,720	922	1,635	36,840	27,738	5,889	1,264	725	1,224	27,169	22,269	3,262	1,638
	100.000%	73.058%	17.697%	3.718%	1.993%	3.534%	100.000%	75.293%	15.985%	3.431%	1.968%	3.322%	73.749%	81.965%	12.006%	6.029%
District 7																
*Caddo	18,493	12,485	4,681	136	551	640	14,709	10,155	3,556	114	439	445	11,099	7,804	2,832	463
*De Soto	14,271	11,128	2,149	54	492	448	10,701	8,466	1,562	36	368	269	9,819	8,076	1,407	336
*Sabine	10,808	6,807	1,486	39	2,234	242	8,205	5,419	959	25	1,634	168	6,889	5,036	800	1,053
District 7	43,572	30,420	8,316	229	3,277	1,330	33,615	24,040	6,077	175	2,441	882	27,807	20,916	5,039	1,852
	100.000%	69.815%	19.086%	0.526%	7.521%	3.052%	100.000%	71.516%	18.078%	0.521%	7.262%	2.624%	82.722%	75.218%	18.121%	6.660%
District 8																
*Bossier	45,325	30,583	9,812	1,620	976	2,334	33,068	23,134	6,571	1,060	725	1,578	24,806	19,059	4,252	1,495
District 8	45,325	30,583	9,812	1,620	976	2,334	33,068	23,134	6,571	1,060	725	1,578	24,806	19,059	4,252	1,495
	100.000%	67.475%	21.648%	3.574%	2.153%	5.149%	100.000%	69.959%	19.871%	3.206%	2.192%	4.772%	75.015%	76.832%	17.141%	6.027%
District 9																

Splits

Plan: HLS24RS-820 (Jordan)

	Total Population	Total White	Total Black	Total Asian	Total American Indian	Total Other	VAP Total	VAP White	VAP Black	VAP Asian	VAP American Indian	VAP Other	Reg Total Dec 2023	Reg White Dec 2023	Reg Black Dec 2023	Reg Other Dec 2023
District 9																
*Bossier	43,401	27,697	9,904	907	1,308	3,585	31,974	21,288	6,742	645	967	2,332	21,743	16,073	4,453	1,217
District 9	43,401	27,697	9,904	907	1,308	3,585	31,974	21,288	6,742	645	967	2,332	21,743	16,073	4,453	1,217
	100.000%	63.817%	22.820%	2.090%	3.014%	8.260%	100.000%	66.579%	21.086%	2.017%	3.024%	7.293%	68.002%	73.923%	20.480%	5.597%
District 10																
*Bossier	7,170	4,567	2,297	32	147	127	5,864	3,718	1,931	12	112	91	3,996	2,833	1,062	101
Webster	36,967	22,735	12,679	208	687	658	28,753	18,144	9,464	154	558	433	21,259	14,068	6,744	447
District 10	44,137	27,302	14,976	240	834	785	34,617	21,862	11,395	166	670	524	25,255	16,901	7,806	548
	100.000%	61.857%	33.931%	0.544%	1.890%	1.779%	100.000%	63.154%	32.917%	0.480%	1.935%	1.514%	72.955%	66.921%	30.909%	2.170%
District 11																
*Bienville	5,201	1,680	3,389	11	41	80	4,151	1,431	2,630	5	36	49	3,555	1,197	2,318	40
Claiborne	14,170	7,263	6,360	88	185	274	11,507	6,258	4,824	55	140	230	8,390	4,557	3,677	156
*Lincoln	24,496	7,735	15,627	366	250	518	19,895	6,703	12,295	333	206	358	10,143	3,128	6,606	409
District 11	43,867	16,678	25,376	465	476	872	35,553	14,392	19,749	393	382	637	22,088	8,882	12,601	605
	100.000%	38.019%	57.848%	1.060%	1.085%	1.988%	100.000%	40.480%	55.548%	1.105%	1.074%	1.792%	62.127%	40.212%	57.049%	2.739%
District 12																
*Lincoln	23,900	18,299	3,737	526	412	926	18,760	14,603	2,824	411	320	602	14,265	12,011	1,751	503
Union	21,107	14,460	5,224	62	338	1,023	16,632	11,807	3,861	39	254	671	14,802	10,847	3,497	458
District 12	45,007	32,759	8,961	588	750	1,949	35,392	26,410	6,685	450	574	1,273	29,067	22,858	5,248	961
	100.000%	72.786%	19.910%	1.306%	1.666%	4.330%	100.000%	74.621%	18.888%	1.271%	1.622%	3.597%	82.129%	78.639%	18.055%	3.306%
District 13																
Caldwell	9,645	7,646	1,632	51	150	166	7,478	5,969	1,224	46	116	123	5,813	4,959	762	92
Catahoula	8,906	5,776	2,395	46	119	570	6,951	4,557	1,736	33	87	538	6,113	4,363	1,695	55
Jackson	15,031	9,967	4,166	175	255	468	11,783	7,967	3,125	140	174	377	9,375	6,570	2,610	195
*Winn	11,221	6,503	3,391	198	196	933	8,941	5,317	2,422	167	151	884	6,414	4,325	1,989	100
District 13	44,803	29,892	11,584	470	720	2,137	35,153	23,810	8,507	386	528	1,922	27,715	20,217	7,056	442
	100.000%	66.719%	25.855%	1.049%	1.607%	4.770%	100.000%	67.732%	24.200%	1.098%	1.502%	5.468%	78.841%	72.946%	25.459%	1.595%
District 14																
*Avoyelles	14,899	9,866	4,259	140	304	330	11,368	7,697	3,051	121	223	276	8,387	6,016	2,144	227
Concordia	18,687	10,275	7,725	122	233	332	14,217	8,108	5,613	100	167	229	11,419	6,816	4,418	185
*Pointe Coupee	8,636	3,474	4,807	66	53	236	6,721	2,916	3,541	57	33	174	5,916	2,593	3,250	73
District 14	42,222	23,615	16,791	328	590	898	32,306	18,721	12,205	278	423	679	25,722	15,425	9,812	485
	100.000%	55.931%	39.768%	0.777%	1.397%	2.127%	100.000%	57.949%	37.779%	0.861%	1.309%	2.102%	79.620%	59.968%	38.146%	1.886%
District 15																
*Ouachita	43,211	36,076	3,945	694	1,024	1,472	32,579	27,618	2,695	471	771	1,024	27,265	24,463	1,887	915
District 15	43,211	36,076	3,945	694	1,024	1,472	32,579	27,618	2,695	471	771	1,024	27,265	24,463	1,887	915
	100.000%	83.488%	9.130%	1.606%	2.370%	3.407%	100.000%	84.772%	8.272%	1.446%	2.367%	3.143%	83.689%	89.723%	6.921%	3.356%

Splits

Plan: HLS24RS-820 (Jordan)

	Total Population	Total White	Total Black	Total Asian	Total American Indian	Total Other	VAP Total	VAP White	VAP Black	VAP Asian	VAP American Indian	VAP Other	Reg Total Dec 2023	Reg White Dec 2023	Reg Black Dec 2023	Reg Other Dec 2023
District 16																
*Ouachita	42,314	12,940	27,059	1,096	407	812	32,063	11,167	19,160	869	309	558	23,973	7,782	15,171	1,020
District 16	42,314	12,940	27,059	1,096	407	812	32,063	11,167	19,160	869	309	558	23,973	7,782	15,171	1,020
	100.000%	30.581%	63.948%	2.590%	0.962%	1.919%	100.000%	34.828%	59.757%	2.710%	0.964%	1.740%	74.768%	32.462%	63.284%	4.255%
District 17																
*Ouachita	43,007	14,599	25,286	395	638	2,089	31,497	11,865	17,158	347	502	1,625	23,301	8,235	14,321	745
District 17	43,007	14,599	25,286	395	638	2,089	31,497	11,865	17,158	347	502	1,625	23,301	8,235	14,321	745
	100.000%	33.946%	58.795%	0.918%	1.483%	4.857%	100.000%	37.670%	54.475%	1.102%	1.594%	5.159%	73.978%	35.342%	61.461%	3.197%
District 18																
*Iberville	12,094	8,021	3,550	49	156	318	9,739	6,614	2,715	35	124	251	8,920	6,097	2,645	178
*St. Martin	34,466	23,195	9,467	364	375	1,065	25,934	18,232	6,454	243	278	727	22,332	16,325	5,438	569
District 18	46,560	31,216	13,017	413	531	1,383	35,673	24,846	9,169	278	402	978	31,252	22,422	8,083	747
	100.000%	67.045%	27.957%	0.887%	1.140%	2.970%	100.000%	69.649%	25.703%	0.779%	1.127%	2.742%	87.607%	71.746%	25.864%	2.390%
District 19																
*Morehouse	6,875	5,558	992	55	163	107	5,439	4,423	777	37	114	88	4,634	3,882	659	93
*Ouachita	31,836	24,930	4,927	603	592	784	24,061	19,324	3,277	431	477	552	21,091	17,669	2,642	780
*West Carroll	3,518	3,097	263	7	80	71	2,754	2,445	196	6	61	46	2,443	2,249	169	25
District 19	42,229	33,585	6,182	665	835	962	32,254	26,192	4,250	474	652	686	28,168	23,800	3,470	898
	100.000%	79.531%	14.639%	1.575%	1.977%	2.278%	100.000%	81.205%	13.177%	1.470%	2.021%	2.127%	87.332%	84.493%	12.319%	3.188%
District 20																
Franklin	19,774	12,492	6,802	70	205	205	15,028	9,901	4,779	44	153	151	12,350	8,524	3,718	108
Richland	20,043	11,785	7,603	83	258	314	15,383	9,338	5,546	66	203	230	13,141	8,144	4,753	244
Tensas	4,147	1,744	2,312	23	26	42	3,235	1,446	1,728	12	23	26	3,485	1,510	1,937	38
District 20	43,964	26,021	16,717	176	489	561	33,646	20,685	12,053	122	379	407	28,976	18,178	10,408	390
	100.000%	59.187%	38.024%	0.400%	1.112%	1.276%	100.000%	61.478%	35.823%	0.363%	1.126%	1.210%	86.120%	62.735%	35.919%	1.346%
District 21																
East Carroll	7,459	2,054	5,272	29	43	61	5,901	1,773	4,043	19	27	39	4,564	1,218	3,305	41
Madison	10,017	3,475	6,363	20	59	100	7,435	2,906	4,391	9	48	81	7,068	2,439	4,518	111
*Morehouse	18,754	6,723	11,492	105	207	227	14,623	5,672	8,523	80	165	183	10,806	3,924	6,718	164
*West Carroll	6,233	4,797	1,162	20	100	154	4,778	3,778	814	14	75	97	4,428	3,521	844	63
District 21	42,463	17,049	24,289	174	409	542	32,737	14,129	17,771	122	315	400	26,866	11,102	15,385	379
	100.000%	40.150%	57.200%	0.410%	0.963%	1.276%	100.000%	43.159%	54.284%	0.373%	0.962%	1.222%	82.066%	41.324%	57.266%	1.411%
District 22																
*Bienville	7,780	5,270	2,211	46	166	87	5,922	4,055	1,654	25	126	62	4,781	3,312	1,410	59
*Bossier	22,429	15,068	4,766	712	650	1,233	17,317	12,113	3,322	538	512	832	11,844	8,954	2,052	838
*Caddo	5,027	3,764	564	440	83	176	3,907	2,978	420	314	65	130	3,467	2,824	343	300
*Natchitoches	5,014	4,009	698	25	156	126	3,982	3,258	507	19	125	73	3,126	2,638	389	99

Splits

Plan: HLS24RS-820 (Jordan)

	Total Population	Total White	Total Black	Total Asian	Total American Indian	Total Other	VAP Total	VAP White	VAP Black	VAP Asian	VAP American Indian	VAP Other	Reg Total Dec 2023	Reg White Dec 2023	Reg Black Dec 2023	Reg Other Dec 2023
District 22																
*Winn	2,534	2,091	336	12	67	28	1,965	1,615	273	3	56	18	1,848	1,591	229	28
District 22	42,784	30,202	8,575	1,235	1,122	1,650	33,093	24,019	6,176	899	884	1,115	25,066	19,319	4,423	1,324
	100.000%	70.592%	20.043%	2.887%	2.622%	3.857%	100.000%	72.580%	18.663%	2.717%	2.671%	3.369%	75.744%	77.073%	17.645%	5.282%
District 23																
*De Soto	12,541	4,156	7,824	63	248	250	9,739	3,443	5,863	50	189	194	8,068	2,929	4,910	229
*Natchitoches	24,555	9,860	13,236	182	444	833	19,205	8,444	9,573	145	356	687	12,365	5,423	6,446	496
Red River	7,620	4,195	3,106	25	171	123	5,714	3,338	2,164	3	116	93	5,475	3,034	2,358	83
District 23	44,716	18,211	24,166	270	863	1,206	34,658	15,225	17,600	198	661	974	25,908	11,386	13,714	808
	100.000%	40.726%	54.043%	0.604%	1.930%	2.697%	100.000%	43.929%	50.782%	0.571%	1.907%	2.810%	74.753%	43.948%	52.933%	3.119%
District 24																
*Rapides	11,024	8,248	1,799	317	348	312	8,778	6,787	1,263	225	270	233	6,603	5,429	812	362
*Sabine	11,347	8,229	2,375	55	489	199	8,859	6,635	1,696	41	336	151	6,681	5,251	1,112	318
*Vernon	21,845	18,205	1,439	426	766	1,009	16,827	14,215	998	348	560	706	11,834	10,947	282	605
District 24	44,216	34,682	5,613	798	1,603	1,520	34,464	27,637	3,957	614	1,166	1,090	25,118	21,627	2,206	1,285
	100.000%	78.438%	12.694%	1.805%	3.625%	3.438%	100.000%	80.191%	11.482%	1.782%	3.383%	3.163%	72.882%	86.102%	8.783%	5.116%
District 25																
Grant	22,169	17,709	3,335	133	644	348	17,527	13,964	2,717	97	507	242	12,226	10,764	1,120	342
*Natchitoches	7,946	5,492	1,791	48	261	354	6,162	4,308	1,335	34	202	283	5,184	3,700	1,181	303
*Rapides	14,671	11,103	2,399	198	477	494	11,169	8,714	1,593	145	366	351	8,303	6,747	1,206	350
District 25	44,786	34,304	7,525	379	1,382	1,196	34,858	26,986	5,645	276	1,075	876	25,713	21,211	3,507	995
	100.000%	76.595%	16.802%	0.846%	3.086%	2.670%	100.000%	77.417%	16.194%	0.792%	3.084%	2.513%	73.765%	82.491%	13.639%	3.870%
District 26																
*Rapides	46,544	13,024	31,164	645	533	1,178	35,032	10,981	22,202	502	406	941	24,621	7,496	16,109	1,016
District 26	46,544	13,024	31,164	645	533	1,178	35,032	10,981	22,202	502	406	941	24,621	7,496	16,109	1,016
	100.000%	27.982%	66.956%	1.386%	1.145%	2.531%	100.000%	31.346%	63.376%	1.433%	1.159%	2.686%	70.281%	30.446%	65.428%	4.127%
District 27																
La Salle	14,791	11,348	1,422	283	372	1,366	11,563	8,636	1,065	264	271	1,327	8,380	7,633	583	164
*Rapides	28,534	23,546	2,813	462	929	784	21,465	17,966	1,956	322	691	530	17,938	15,893	1,381	664
District 27	43,325	34,894	4,235	745	1,301	2,150	33,028	26,602	3,021	586	962	1,857	26,318	23,526	1,964	828
	100.000%	80.540%	9.775%	1.720%	3.003%	4.962%	100.000%	80.544%	9.147%	1.774%	2.913%	5.623%	79.684%	89.391%	7.463%	3.146%
District 28																
*Avoyelles	24,794	15,759	7,419	294	463	859	19,210	12,572	5,260	258	347	773	13,051	9,226	3,478	347
*Rapides	17,714	12,339	3,833	636	358	548	13,646	9,763	2,789	469	259	366	10,974	8,273	2,104	597
District 28	42,508	28,098	11,252	930	821	1,407	32,856	22,335	8,049	727	606	1,139	24,025	17,499	5,582	944
	100.000%	66.100%	26.470%	2.188%	1.931%	3.310%	100.000%	67.978%	24.498%	2.213%	1.844%	3.467%	73.122%	72.837%	23.234%	3.929%
District 29																

Splits

Plan: HLS24RS-820 (Jordan)

	Total Population	Total White	Total Black	Total Asian	Total American Indian	Total Other	VAP Total	VAP White	VAP Black	VAP Asian	VAP American Indian	VAP Other	Reg Total Dec 2023	Reg White Dec 2023	Reg Black Dec 2023	Reg Other Dec 2023
District 29																
*East Baton Rouge	17,792	2,228	15,130	112	52	270	13,625	1,698	11,581	84	44	218	11,593	1,498	9,723	372
West Baton Rouge	27,199	14,307	11,170	287	326	1,109	20,526	11,146	8,149	209	219	803	16,753	9,620	6,764	369
District 29	44,991	16,535	26,300	399	378	1,379	34,151	12,844	19,730	293	263	1,021	28,346	11,118	16,487	741
	100.000%	36.752%	58.456%	0.887%	0.840%	3.065%	100.000%	37.609%	57.773%	0.858%	0.770%	2.990%	83.002%	39.222%	58.163%	2.614%
District 30																
*Beauregard	17,867	12,790	3,670	299	506	602	13,588	9,888	2,710	191	385	414	10,137	7,366	2,011	760
*Vernon	26,905	16,882	6,172	1,016	834	2,001	19,434	12,550	4,135	726	600	1,423	10,575	7,182	2,326	1,067
District 30	44,772	29,672	9,842	1,315	1,340	2,603	33,022	22,438	6,845	917	985	1,837	20,712	14,548	4,337	1,827
	100.000%	66.274%	21.982%	2.937%	2.993%	5.814%	100.000%	67.949%	20.729%	2.777%	2.983%	5.563%	62.722%	70.239%	20.940%	8.821%
District 31																
*Lafayette	30,391	22,441	4,063	1,623	406	1,858	22,601	17,092	2,755	1,166	321	1,267	19,237	15,848	2,042	1,347
*Vermilion	16,119	9,963	4,713	647	165	631	11,943	7,802	3,116	457	127	441	9,357	6,525	2,390	442
District 31	46,510	32,404	8,776	2,270	571	2,489	34,544	24,894	5,871	1,623	448	1,708	28,594	22,373	4,432	1,789
	100.000%	69.671%	18.869%	4.881%	1.228%	5.352%	100.000%	72.065%	16.996%	4.698%	1.297%	4.944%	82.776%	78.244%	15.500%	6.257%
District 32																
Allen	22,750	16,327	4,490	246	947	740	17,510	12,751	3,275	182	646	656	11,079	8,704	1,920	455
*Beauregard	18,682	16,739	979	103	546	315	13,901	12,416	785	78	388	234	11,934	11,273	253	408
*Jefferson Davis	3,919	2,878	770	27	122	122	2,948	2,161	597	20	81	89	2,435	1,852	495	88
District 32	45,351	35,944	6,239	376	1,615	1,177	34,359	27,328	4,657	280	1,115	979	25,448	21,829	2,668	951
	100.000%	79.257%	13.757%	0.829%	3.561%	2.595%	100.000%	79.537%	13.554%	0.815%	3.245%	2.849%	74.065%	85.779%	10.484%	3.737%
District 33																
*Calcasieu	45,338	37,537	4,038	671	949	2,143	33,663	28,503	2,586	484	664	1,426	24,295	21,621	1,702	972
District 33	45,338	37,537	4,038	671	949	2,143	33,663	28,503	2,586	484	664	1,426	24,295	21,621	1,702	972
	100.000%	82.794%	8.906%	1.480%	2.093%	4.727%	100.000%	84.672%	7.682%	1.438%	1.972%	4.236%	72.171%	88.994%	7.006%	4.001%
District 34																
*Calcasieu	42,400	15,287	22,992	1,372	500	2,249	32,241	13,067	16,131	1,028	385	1,630	17,275	6,972	9,316	987
District 34	42,400	15,287	22,992	1,372	500	2,249	32,241	13,067	16,131	1,028	385	1,630	17,275	6,972	9,316	987
	100.000%	36.054%	54.226%	3.236%	1.179%	5.304%	100.000%	40.529%	50.033%	3.188%	1.194%	5.056%	53.581%	40.359%	53.928%	5.713%
District 35																
*Calcasieu	42,335	35,603	3,992	504	871	1,365	31,562	26,955	2,749	317	611	930	24,684	21,846	1,965	873
District 35	42,335	35,603	3,992	504	871	1,365	31,562	26,955	2,749	317	611	930	24,684	21,846	1,965	873
	100.000%	84.098%	9.430%	1.191%	2.057%	3.224%	100.000%	85.403%	8.710%	1.004%	1.936%	2.947%	78.208%	88.503%	7.961%	3.537%
District 36																
*Calcasieu	44,017	33,374	5,949	1,760	708	2,226	33,335	26,004	3,977	1,250	551	1,553	23,775	20,270	2,252	1,253
District 36	44,017	33,374	5,949	1,760	708	2,226	33,335	26,004	3,977	1,250	551	1,553	23,775	20,270	2,252	1,253
	100.000%	75.821%	13.515%	3.998%	1.608%	5.057%	100.000%	78.008%	11.930%	3.750%	1.653%	4.659%	71.321%	85.258%	9.472%	5.270%
District 37																

Splits

Plan: HLS24RS-820 (Jordan)

	Total Population	Total White	Total Black	Total Asian	Total American Indian	Total Other	VAP Total	VAP White	VAP Black	VAP Asian	VAP American Indian	VAP Other	Reg Total Dec 2023	Reg White Dec 2023	Reg Black Dec 2023	Reg Other Dec 2023
*Acadia	18,074	13,222	4,171	84	171	426	13,485	10,130	2,899	65	121	270	10,982	8,542	2,251	189
*Jefferson Davis	28,331	22,188	5,067	156	350	570	21,091	16,960	3,409	91	244	387	16,298	13,657	2,289	352
District 37	46,405	35,410	9,238	240	521	996	34,576	27,090	6,308	156	365	657	27,280	22,199	4,540	541
	100.000%	76.306%	19.907%	0.517%	1.123%	2.146%	100.000%	78.349%	18.244%	0.451%	1.056%	1.900%	78.899%	81.375%	16.642%	1.983%
District 38																
*Calcasieu	42,695	17,971	22,415	395	508	1,406	32,365	14,260	16,455	280	393	977	21,790	9,655	11,258	877
District 38	42,695	17,971	22,415	395	508	1,406	32,365	14,260	16,455	280	393	977	21,790	9,655	11,258	877
	100.000%	42.092%	52.500%	0.925%	1.190%	3.293%	100.000%	44.060%	50.842%	0.865%	1.214%	3.019%	67.326%	44.309%	51.666%	4.025%
District 39																
*Lafayette	42,262	25,188	13,278	522	530	2,744	31,043	19,719	8,821	351	372	1,780	24,997	16,899	6,940	1,158
District 39	42,262	25,188	13,278	522	530	2,744	31,043	19,719	8,821	351	372	1,780	24,997	16,899	6,940	1,158
	100.000%	59.600%	31.418%	1.235%	1.254%	6.493%	100.000%	63.522%	28.415%	1.131%	1.198%	5.734%	80.524%	67.604%	27.763%	4.633%
District 40																
*St. Landry	45,185	17,682	25,990	274	292	947	33,871	14,201	18,585	202	212	671	29,300	12,253	16,242	805
District 40	45,185	17,682	25,990	274	292	947	33,871	14,201	18,585	202	212	671	29,300	12,253	16,242	805
	100.000%	39.132%	57.519%	0.606%	0.646%	2.096%	100.000%	41.927%	54.870%	0.596%	0.626%	1.981%	86.505%	41.819%	55.433%	2.747%
District 41																
*Evangeline	19,547	10,945	7,680	150	149	623	14,567	8,399	5,418	119	103	528	12,274	7,209	4,848	217
*Rapides	11,536	9,250	584	170	457	1,075	8,702	7,162	402	123	342	673	6,847	6,118	347	382
*St. Landry	12,639	7,808	4,299	120	125	287	9,509	6,151	2,964	83	100	211	7,383	4,787	2,401	195
District 41	43,722	28,003	12,563	440	731	1,985	32,778	21,712	8,784	325	545	1,412	26,504	18,114	7,596	794
	100.000%	64.048%	28.734%	1.006%	1.672%	4.540%	100.000%	66.240%	26.798%	0.992%	1.663%	4.308%	80.859%	68.344%	28.660%	2.996%
District 42																
*Acadia	39,502	31,258	6,693	154	402	995	29,458	23,941	4,484	108	279	646	25,169	20,896	3,744	529
*St. Landry	6,615	4,533	1,538	28	75	441	4,753	3,382	1,066	15	55	235	3,520	2,627	782	111
District 42	46,117	35,791	8,231	182	477	1,436	34,211	27,323	5,550	123	334	881	28,689	23,523	4,526	640
	100.000%	77.609%	17.848%	0.395%	1.034%	3.114%	100.000%	79.866%	16.223%	0.360%	0.976%	2.575%	83.859%	81.993%	15.776%	2.231%
District 43																
*Lafayette	42,630	31,321	6,896	1,418	651	2,344	33,443	25,379	4,841	1,007	547	1,669	27,120	22,505	2,938	1,677
District 43	42,630	31,321	6,896	1,418	651	2,344	33,443	25,379	4,841	1,007	547	1,669	27,120	22,505	2,938	1,677
	100.000%	73.472%	16.176%	3.326%	1.527%	5.498%	100.000%	75.887%	14.475%	3.011%	1.636%	4.991%	81.093%	82.983%	10.833%	6.184%
District 44																
*Lafayette	45,853	13,785	29,302	490	384	1,892	35,451	11,945	21,595	383	268	1,260	27,243	8,570	17,477	1,196
District 44	45,853	13,785	29,302	490	384	1,892	35,451	11,945	21,595	383	268	1,260	27,243	8,570	17,477	1,196
	100.000%	30.063%	63.904%	1.069%	0.837%	4.126%	100.000%	33.694%	60.915%	1.080%	0.756%	3.554%	76.847%	31.458%	64.152%	4.390%
District 45																
*Lafayette	43,372	31,504	6,933	1,427	649	2,859	35,008	26,371	4,916	1,155	481	2,085	26,800	22,274	2,834	1,692

Splits

Plan: HLS24RS-820 (Jordan)

	Total Population	Total White	Total Black	Total Asian	Total American Indian	Total Other	VAP Total	VAP White	VAP Black	VAP Asian	VAP American Indian	VAP Other	Reg Total Dec 2023	Reg White Dec 2023	Reg Black Dec 2023	Reg Other Dec 2023
District 45	43,372	31,504	6,933	1,427	649	2,859	35,008	26,371	4,916	1,155	481	2,085	26,800	22,274	2,834	1,692
	100.000%	72.637%	15.985%	3.290%	1.496%	6.592%	100.000%	75.328%	14.043%	3.299%	1.374%	5.956%	76.554%	83.112%	10.575%	6.313%
District 46																
*Evangeline	12,803	10,409	1,555	91	131	617	9,841	8,061	1,065	68	114	533	8,114	7,065	896	153
*Pointe Coupee	12,122	8,921	2,697	41	106	357	9,529	7,192	1,961	34	86	256	8,191	6,447	1,587	157
*St. Landry	18,101	13,588	4,009	77	144	283	13,678	10,475	2,882	53	84	184	12,226	9,266	2,710	250
District 46	43,026	32,918	8,261	209	381	1,257	33,048	25,728	5,908	155	284	973	28,531	22,778	5,193	560
	100.000%	76.507%	19.200%	0.486%	0.886%	2.921%	100.000%	77.850%	17.877%	0.469%	0.859%	2.944%	86.332%	79.836%	18.201%	1.963%
District 47																
Cameron	5,617	5,232	125	30	75	155	4,358	4,100	79	23	47	109	4,072	3,936	61	75
*Lafayette	8,190	6,147	1,305	76	144	518	5,931	4,592	864	43	105	327	4,844	3,967	697	180
*Vermilion	29,810	24,890	3,071	605	301	943	22,534	19,242	2,017	432	249	594	19,084	16,924	1,578	582
District 47	43,617	36,269	4,501	711	520	1,616	32,823	27,934	2,960	498	401	1,030	28,000	24,827	2,336	837
	100.000%	83.153%	10.319%	1.630%	1.192%	3.705%	100.000%	85.105%	9.018%	1.517%	1.222%	3.138%	85.306%	88.668%	8.343%	2.989%
District 48																
*Iberia	21,636	15,189	4,610	537	294	1,006	16,557	12,049	3,179	368	232	729	14,222	11,153	2,487	582
*Lafayette	14,957	11,412	2,051	533	233	728	10,500	8,271	1,272	329	148	480	9,376	7,773	1,059	544
*St. Martin	8,069	5,577	2,068	133	67	224	6,122	4,304	1,502	86	58	172	5,460	3,920	1,389	150
District 48	44,662	32,178	8,729	1,203	594	1,958	33,179	24,624	5,953	783	438	1,381	29,058	22,846	4,935	1,276
	100.000%	72.048%	19.545%	2.694%	1.330%	4.384%	100.000%	74.216%	17.942%	2.360%	1.320%	4.162%	87.579%	78.622%	16.983%	4.391%
District 49																
*Iberia	19,654	13,683	3,397	903	273	1,398	15,035	10,836	2,386	659	198	956	11,768	9,341	1,720	707
*Lafayette	14,098	11,565	1,308	365	213	647	9,898	8,239	853	230	145	431	9,192	7,962	758	472
*Vermilion	11,430	9,624	1,026	195	157	428	8,535	7,319	654	148	112	302	7,070	6,244	587	239
District 49	45,182	34,872	5,731	1,463	643	2,473	33,468	26,394	3,893	1,037	455	1,689	28,030	23,547	3,065	1,418
	100.000%	77.181%	12.684%	3.238%	1.423%	5.473%	100.000%	78.863%	11.632%	3.098%	1.360%	5.047%	83.752%	84.006%	10.935%	5.059%
District 50																
*Assumption	5,467	5,190	60	18	58	141	4,428	4,251	25	12	40	100	3,464	3,427	6	31
*St. Martin	1,368	1,285	13	7	34	29	1,154	1,091	11	5	30	17	891	876	1	14
*St. Mary	36,175	22,402	9,541	423	1,415	2,394	27,446	17,858	6,695	287	996	1,610	21,390	15,112	5,133	1,145
District 50	43,010	28,877	9,614	448	1,507	2,564	33,028	23,200	6,731	304	1,066	1,727	25,745	19,415	5,140	1,190
	100.000%	67.140%	22.353%	1.042%	3.504%	5.961%	100.000%	70.243%	20.380%	0.920%	3.228%	5.229%	77.949%	75.413%	19.965%	4.622%
District 51																
*Assumption	4,889	3,623	774	34	115	343	3,807	2,959	522	25	87	214	2,674	2,223	362	89
*Lafourche	10,589	7,103	2,388	115	501	482	7,801	5,482	1,588	88	322	321	5,584	4,381	903	300
*St. Mary	3,665	1,357	647	290	98	1,273	2,726	1,107	478	233	74	834	1,396	782	359	255
*Terrebonne	23,257	14,039	6,452	216	1,182	1,368	17,456	11,204	4,454	145	790	863	11,855	8,052	3,091	712

Splits

Plan: HLS24RS-820 (Jordan)

	Total Population	Total White	Total Black	Total Asian	Total American Indian	Total Other	VAP Total	VAP White	VAP Black	VAP Asian	VAP American Indian	VAP Other	Reg Total Dec 2023	Reg White Dec 2023	Reg Black Dec 2023	Reg Other Dec 2023
District 59																
*Ascension	42,841	29,176	8,344	1,357	689	3,275	30,444	21,280	5,679	895	461	2,129	26,691	19,863	4,929	1,899
District 59	42,841	29,176	8,344	1,357	689	3,275	30,444	21,280	5,679	895	461	2,129	26,691	19,863	4,929	1,899
	100.000%	68.103%	19.477%	3.168%	1.608%	7.645%	100.000%	69.899%	18.654%	2.940%	1.514%	6.993%	87.672%	74.418%	18.467%	7.115%
District 60																
*Ascension	28,187	10,489	14,952	320	365	2,061	20,890	8,493	10,531	238	254	1,374	17,386	7,412	9,104	870
*Iberville	18,147	6,812	10,180	153	118	884	14,347	5,848	7,517	114	97	771	10,986	3,902	6,839	245
District 60	46,334	17,301	25,132	473	483	2,945	35,237	14,341	18,048	352	351	2,145	28,372	11,314	15,943	1,115
	100.000%	37.340%	54.241%	1.021%	1.042%	6.356%	100.000%	40.699%	51.219%	0.999%	0.996%	6.087%	80.518%	39.877%	56.193%	3.930%
District 61																
*East Baton Rouge	43,938	17,953	23,793	756	338	1,098	35,532	15,858	17,836	663	278	897	26,302	10,642	14,446	1,214
District 61	43,938	17,953	23,793	756	338	1,098	35,532	15,858	17,836	663	278	897	26,302	10,642	14,446	1,214
	100.000%	40.860%	54.151%	1.721%	0.769%	2.499%	100.000%	44.630%	50.197%	1.866%	0.782%	2.524%	74.023%	40.461%	54.924%	4.616%
District 62																
*East Baton Rouge	10,730	8,623	1,490	54	236	327	8,269	6,719	1,120	28	175	227	7,392	6,189	1,043	160
East Feliciana	19,539	11,516	7,341	91	262	329	16,183	9,740	5,918	61	198	266	13,327	7,805	5,075	447
West Feliciana	15,310	10,883	3,740	89	225	373	12,783	9,283	2,951	56	174	319	7,492	5,186	2,160	146
District 62	45,579	31,022	12,571	234	723	1,029	37,235	25,742	9,989	145	547	812	28,211	19,180	8,278	753
	100.000%	68.062%	27.581%	0.513%	1.586%	2.258%	100.000%	69.134%	26.827%	0.389%	1.469%	2.181%	75.765%	67.988%	29.343%	2.669%
District 63																
*East Baton Rouge	45,354	16,646	26,719	430	452	1,107	33,873	13,044	19,375	285	352	817	29,238	11,184	17,117	937
District 63	45,354	16,646	26,719	430	452	1,107	33,873	13,044	19,375	285	352	817	29,238	11,184	17,117	937
	100.000%	36.702%	58.912%	0.948%	0.997%	2.441%	100.000%	38.509%	57.199%	0.841%	1.039%	2.412%	86.317%	38.252%	58.544%	3.205%
District 64																
*Livingston	45,997	36,752	4,764	637	1,054	2,790	34,356	28,172	3,172	401	807	1,804	26,532	23,146	2,306	1,080
District 64	45,997	36,752	4,764	637	1,054	2,790	34,356	28,172	3,172	401	807	1,804	26,532	23,146	2,306	1,080
	100.000%	79.901%	10.357%	1.385%	2.291%	6.066%	100.000%	82.000%	9.233%	1.167%	2.349%	5.251%	77.227%	87.238%	8.691%	4.071%
District 65																
*East Baton Rouge	44,864	16,775	25,724	334	438	1,593	33,517	13,132	18,780	227	334	1,044	28,928	11,894	16,113	921
District 65	44,864	16,775	25,724	334	438	1,593	33,517	13,132	18,780	227	334	1,044	28,928	11,894	16,113	921
	100.000%	37.391%	57.338%	0.744%	0.976%	3.551%	100.000%	39.180%	56.031%	0.677%	0.997%	3.115%	86.308%	41.116%	55.700%	3.184%
District 66																
*East Baton Rouge	44,223	29,238	8,977	2,541	596	2,871	34,185	23,422	6,423	1,796	471	2,073	29,578	22,182	4,883	2,513
District 66	44,223	29,238	8,977	2,541	596	2,871	34,185	23,422	6,423	1,796	471	2,073	29,578	22,182	4,883	2,513
	100.000%	66.115%	20.299%	5.746%	1.348%	6.492%	100.000%	68.515%	18.789%	5.254%	1.378%	6.064%	86.523%	74.995%	16.509%	8.496%
District 67																
*East Baton Rouge	45,379	14,616	24,920	1,838	394	3,611	36,476	13,249	18,813	1,591	313	2,510	19,914	6,403	12,118	1,393

Splits

Plan: HLS24RS-820 (Jordan)

	Total Population	Total White	Total Black	Total Asian	Total American Indian	Total Other	VAP Total	VAP White	VAP Black	VAP Asian	VAP American Indian	VAP Other	Reg Total Dec 2023	Reg White Dec 2023	Reg Black Dec 2023	Reg Other Dec 2023
District 67	45,379	14,616	24,920	1,838	394	3,611	36,476	13,249	18,813	1,591	313	2,510	19,914	6,403	12,118	1,393
	100.000%	32.209%	54.915%	4.050%	0.868%	7.957%	100.000%	36.323%	51.576%	4.362%	0.858%	6.881%	54.595%	32.153%	60.852%	6.995%
District 68																
*East Baton Rouge	45,870	16,049	26,218	1,005	462	2,136	35,745	13,658	19,376	768	348	1,595	26,565	11,707	13,503	1,355
District 68	45,870	16,049	26,218	1,005	462	2,136	35,745	13,658	19,376	768	348	1,595	26,565	11,707	13,503	1,355
	100.000%	34.988%	57.157%	2.191%	1.007%	4.657%	100.000%	38.210%	54.206%	2.149%	0.974%	4.462%	74.318%	44.069%	50.830%	5.101%
District 69																
*East Baton Rouge	42,562	11,929	22,995	2,849	427	4,362	31,998	10,359	16,127	2,176	364	2,972	20,803	7,858	10,781	2,167
District 69	42,562	11,929	22,995	2,849	427	4,362	31,998	10,359	16,127	2,176	364	2,972	20,803	7,858	10,781	2,167
	100.000%	28.027%	54.027%	6.694%	1.003%	10.249%	100.000%	32.374%	50.400%	6.800%	1.138%	9.288%	65.013%	37.773%	51.824%	10.417%
District 70																
*East Baton Rouge	45,990	31,837	8,213	2,862	579	2,499	38,645	27,397	6,478	2,316	476	1,978	27,120	21,249	3,661	2,210
District 70	45,990	31,837	8,213	2,862	579	2,499	38,645	27,397	6,478	2,316	476	1,978	27,120	21,249	3,661	2,210
	100.000%	69.226%	17.858%	6.223%	1.259%	5.434%	100.000%	70.894%	16.763%	5.993%	1.232%	5.118%	70.177%	78.352%	13.499%	8.149%
District 71																
*East Baton Rouge	25,776	16,186	5,371	1,719	339	2,161	19,960	13,246	3,803	1,176	260	1,475	17,146	12,823	2,946	1,377
*Livingston	20,011	15,529	1,987	356	394	1,745	14,503	11,712	1,183	255	282	1,071	10,996	9,682	773	541
District 71	45,787	31,715	7,358	2,075	733	3,906	34,463	24,958	4,986	1,431	542	2,546	28,142	22,505	3,719	1,918
	100.000%	69.266%	16.070%	4.532%	1.601%	8.531%	100.000%	72.420%	14.468%	4.152%	1.573%	7.388%	81.659%	79.969%	13.215%	6.815%
District 72																
St. Helena	10,920	4,527	6,031	39	134	189	8,463	3,805	4,371	28	109	150	8,260	3,626	4,492	142
*Tangipahoa	34,996	13,870	19,001	427	381	1,317	27,193	11,807	13,817	364	292	913	14,319	6,775	7,093	451
District 72	45,916	18,397	25,032	466	515	1,506	35,656	15,612	18,188	392	401	1,063	22,579	10,401	11,585	593
	100.000%	40.067%	54.517%	1.015%	1.122%	3.280%	100.000%	43.785%	51.010%	1.099%	1.125%	2.981%	63.325%	46.065%	51.309%	2.626%
District 73																
*Tangipahoa	44,181	30,076	10,500	480	848	2,277	33,414	23,778	7,133	331	620	1,552	22,135	17,604	3,646	885
District 73	44,181	30,076	10,500	480	848	2,277	33,414	23,778	7,133	331	620	1,552	22,135	17,604	3,646	885
	100.000%	68.075%	23.766%	1.086%	1.919%	5.154%	100.000%	71.162%	21.347%	0.991%	1.856%	4.645%	66.245%	79.530%	16.472%	3.998%
District 74																
*St. Tammany	44,185	36,574	3,335	384	1,046	2,846	34,817	29,335	2,377	268	770	2,067	31,187	27,854	1,774	1,559
District 74	44,185	36,574	3,335	384	1,046	2,846	34,817	29,335	2,377	268	770	2,067	31,187	27,854	1,774	1,559
	100.000%	82.775%	7.548%	0.869%	2.367%	6.441%	100.000%	84.255%	6.827%	0.770%	2.212%	5.937%	89.574%	89.313%	5.688%	4.999%
District 75																
Washington	45,463	29,943	13,434	216	736	1,134	34,951	23,743	9,732	154	561	761	27,151	18,603	7,892	656
District 75	45,463	29,943	13,434	216	736	1,134	34,951	23,743	9,732	154	561	761	27,151	18,603	7,892	656
	100.000%	65.862%	29.549%	0.475%	1.619%	2.494%	100.000%	67.932%	27.845%	0.441%	1.605%	2.177%	77.683%	68.517%	29.067%	2.416%
District 76																
*St. Tammany	43,228	25,840	12,530	1,373	900	2,585	32,553	20,549	8,505	1,019	669	1,811	27,081	17,580	7,222	2,279

Splits

Plan: HLS24RS-820 (Jordan)

	Total Population	Total White	Total Black	Total Asian	Total American Indian	Total Other	VAP Total	VAP White	VAP Black	VAP Asian	VAP American Indian	VAP Other	Reg Total Dec 2023	Reg White Dec 2023	Reg Black Dec 2023	Reg Other Dec 2023
District 76	43,228	25,840	12,530	1,373	900	2,585	32,553	20,549	8,505	1,019	669	1,811	27,081	17,580	7,222	2,279
	100.000%	59.776%	28.986%	3.176%	2.082%	5.980%	100.000%	63.125%	26.127%	3.130%	2.055%	5.563%	83.190%	64.916%	26.668%	8.415%
District 77																
*St. Tammany	43,291	34,787	3,850	847	826	2,981	32,072	26,253	2,672	578	554	2,015	28,812	25,229	1,813	1,770
District 77	43,291	34,787	3,850	847	826	2,981	32,072	26,253	2,672	578	554	2,015	28,812	25,229	1,813	1,770
	100.000%	80.356%	8.893%	1.957%	1.908%	6.886%	100.000%	81.856%	8.331%	1.802%	1.727%	6.283%	89.835%	87.564%	6.293%	6.143%
District 78																
*Jefferson	44,584	31,095	4,572	1,409	912	6,596	35,713	25,947	3,315	1,021	686	4,744	27,759	23,294	1,546	2,919
District 78	44,584	31,095	4,572	1,409	912	6,596	35,713	25,947	3,315	1,021	686	4,744	27,759	23,294	1,546	2,919
	100.000%	69.745%	10.255%	3.160%	2.046%	14.795%	100.000%	72.654%	9.282%	2.859%	1.921%	13.284%	77.728%	83.915%	5.569%	10.516%
District 79																
*Jefferson	45,579	27,198	5,976	3,506	648	8,251	35,828	22,474	4,170	2,626	483	6,075	28,078	20,037	2,556	5,485
District 79	45,579	27,198	5,976	3,506	648	8,251	35,828	22,474	4,170	2,626	483	6,075	28,078	20,037	2,556	5,485
	100.000%	59.672%	13.111%	7.692%	1.422%	18.103%	100.000%	62.727%	11.639%	7.329%	1.348%	16.956%	78.369%	71.362%	9.103%	19.535%
District 80																
*Jefferson	46,249	28,209	7,568	2,133	730	7,609	37,310	24,062	5,571	1,695	542	5,440	25,324	19,881	2,590	2,853
District 80	46,249	28,209	7,568	2,133	730	7,609	37,310	24,062	5,571	1,695	542	5,440	25,324	19,881	2,590	2,853
	100.000%	60.994%	16.364%	4.612%	1.578%	16.452%	100.000%	64.492%	14.932%	4.543%	1.453%	14.581%	67.875%	78.507%	10.227%	11.266%
District 81																
*Ascension	6,599	5,981	163	40	138	277	4,940	4,578	88	20	89	165	4,422	4,258	40	124
*Livingston	39,882	32,388	4,225	467	834	1,968	29,548	24,598	2,742	282	612	1,314	22,868	20,188	1,867	813
District 81	46,481	38,369	4,388	507	972	2,245	34,488	29,176	2,830	302	701	1,479	27,290	24,446	1,907	937
	100.000%	82.548%	9.440%	1.091%	2.091%	4.830%	100.000%	84.598%	8.206%	0.876%	2.033%	4.288%	79.129%	89.579%	6.988%	3.433%
District 82																
*Jefferson	46,202	33,651	5,615	1,506	782	4,648	38,229	28,550	4,452	1,153	598	3,476	29,956	24,511	2,777	2,668
District 82	46,202	33,651	5,615	1,506	782	4,648	38,229	28,550	4,452	1,153	598	3,476	29,956	24,511	2,777	2,668
	100.000%	72.835%	12.153%	3.260%	1.693%	10.060%	100.000%	74.682%	11.646%	3.016%	1.564%	9.093%	78.359%	81.823%	9.270%	8.906%
District 83																
*Jefferson	43,956	13,203	25,303	1,485	588	3,377	33,127	11,018	18,076	1,199	475	2,359	25,959	8,486	14,967	2,506
District 83	43,956	13,203	25,303	1,485	588	3,377	33,127	11,018	18,076	1,199	475	2,359	25,959	8,486	14,967	2,506
	100.000%	30.037%	57.564%	3.378%	1.338%	7.683%	100.000%	33.260%	54.566%	3.619%	1.434%	7.121%	78.362%	32.690%	57.656%	9.654%
District 84																
*Jefferson	42,520	25,391	9,171	2,797	1,245	3,916	33,192	20,705	6,617	2,109	936	2,825	26,479	17,617	5,621	3,241
District 84	42,520	25,391	9,171	2,797	1,245	3,916	33,192	20,705	6,617	2,109	936	2,825	26,479	17,617	5,621	3,241
	100.000%	59.715%	21.569%	6.578%	2.928%	9.210%	100.000%	62.379%	19.936%	6.354%	2.820%	8.511%	79.775%	66.532%	21.228%	12.240%
District 85																
*Jefferson	44,303	16,171	16,447	2,071	1,038	8,576	33,223	13,397	11,800	1,612	782	5,632	21,211	10,335	7,491	3,385

Splits

Plan: HLS24RS-820 (Jordan)

	Total Population	Total White	Total Black	Total Asian	Total American Indian	Total Other	VAP Total	VAP White	VAP Black	VAP Asian	VAP American Indian	VAP Other	Reg Total Dec 2023	Reg White Dec 2023	Reg Black Dec 2023	Reg Other Dec 2023
District 85	44,303	16,171	16,447	2,071	1,038	8,576	33,223	13,397	11,800	1,612	782	5,632	21,211	10,335	7,491	3,385
	100.000%	36.501%	37.124%	4.675%	2.343%	19.358%	100.000%	40.324%	35.518%	4.852%	2.354%	16.952%	63.844%	48.725%	35.317%	15.959%
District 86																
*Tangipahoa	44,871	32,121	9,595	468	1,021	1,666	34,142	25,347	6,482	345	757	1,211	23,427	19,095	3,507	825
District 86	44,871	32,121	9,595	468	1,021	1,666	34,142	25,347	6,482	345	757	1,211	23,427	19,095	3,507	825
	100.000%	71.585%	21.384%	1.043%	2.275%	3.713%	100.000%	74.240%	18.985%	1.010%	2.217%	3.547%	68.616%	81.509%	14.970%	3.522%
District 87																
*Jefferson	45,538	9,472	27,818	3,492	464	4,292	34,404	7,965	20,324	2,723	358	3,034	23,772	5,074	15,196	3,502
District 87	45,538	9,472	27,818	3,492	464	4,292	34,404	7,965	20,324	2,723	358	3,034	23,772	5,074	15,196	3,502
	100.000%	20.800%	61.087%	7.668%	1.019%	9.425%	100.000%	23.151%	59.075%	7.915%	1.041%	8.819%	69.097%	21.344%	63.924%	14.732%
District 88																
*Ascension	43,658	33,427	5,838	549	770	3,074	31,863	25,195	3,767	337	554	2,010	26,760	22,482	3,012	1,266
District 88	43,658	33,427	5,838	549	770	3,074	31,863	25,195	3,767	337	554	2,010	26,760	22,482	3,012	1,266
	100.000%	76.566%	13.372%	1.258%	1.764%	7.041%	100.000%	79.073%	11.822%	1.058%	1.739%	6.308%	83.985%	84.013%	11.256%	4.731%
District 89																
*St. Tammany	45,218	38,271	1,907	1,159	733	3,148	34,586	29,787	1,288	775	537	2,199	31,437	28,431	849	2,157
District 89	45,218	38,271	1,907	1,159	733	3,148	34,586	29,787	1,288	775	537	2,199	31,437	28,431	849	2,157
	100.000%	84.637%	4.217%	2.563%	1.621%	6.962%	100.000%	86.124%	3.724%	2.241%	1.553%	6.358%	90.895%	90.438%	2.701%	6.861%
District 90																
*St. Tammany	43,451	28,287	10,147	1,069	1,044	2,904	33,711	22,946	7,077	778	809	2,101	27,023	19,337	5,658	2,028
District 90	43,451	28,287	10,147	1,069	1,044	2,904	33,711	22,946	7,077	778	809	2,101	27,023	19,337	5,658	2,028
	100.000%	65.101%	23.353%	2.460%	2.403%	6.683%	100.000%	68.067%	20.993%	2.308%	2.400%	6.232%	80.161%	71.558%	20.938%	7.505%
District 91																
*Orleans	42,508	19,571	18,417	1,155	557	2,808	35,352	17,328	14,399	1,008	449	2,168	28,204	13,571	12,016	2,617
District 91	42,508	19,571	18,417	1,155	557	2,808	35,352	17,328	14,399	1,008	449	2,168	28,204	13,571	12,016	2,617
	100.000%	46.041%	43.326%	2.717%	1.310%	6.606%	100.000%	49.016%	40.730%	2.851%	1.270%	6.133%	79.780%	48.117%	42.604%	9.279%
District 92																
*Jefferson	45,176	18,067	13,955	1,621	783	10,750	34,713	14,774	10,471	1,198	585	7,685	24,677	11,681	8,440	4,556
District 92	45,176	18,067	13,955	1,621	783	10,750	34,713	14,774	10,471	1,198	585	7,685	24,677	11,681	8,440	4,556
	100.000%	39.992%	30.890%	3.588%	1.733%	23.796%	100.000%	42.560%	30.164%	3.451%	1.685%	22.139%	71.089%	47.336%	34.202%	18.463%
District 93																
*Orleans	44,224	13,723	26,917	983	526	2,075	36,953	12,998	20,916	912	424	1,703	29,001	10,057	16,522	2,422
District 93	44,224	13,723	26,917	983	526	2,075	36,953	12,998	20,916	912	424	1,703	29,001	10,057	16,522	2,422
	100.000%	31.031%	60.865%	2.223%	1.189%	4.692%	100.000%	35.174%	56.602%	2.468%	1.147%	4.609%	78.481%	34.678%	56.970%	8.351%
District 94																
*Jefferson	21,154	12,640	3,247	1,375	336	3,556	16,856	10,649	2,398	1,028	251	2,530	11,496	8,964	1,058	1,474
*Orleans	24,531	19,887	1,348	1,053	286	1,957	18,930	15,590	983	754	218	1,385	17,160	14,776	780	1,604

Splits

Plan: HLS24RS-820 (Jordan)

	Total Population	Total White	Total Black	Total Asian	Total American Indian	Total Other	VAP Total	VAP White	VAP Black	VAP Asian	VAP American Indian	VAP Other	Reg Total Dec 2023	Reg White Dec 2023	Reg Black Dec 2023	Reg Other Dec 2023
District 103																
St. Bernard	43,764	24,497	12,309	1,381	947	4,630	31,775	18,992	7,944	982	688	3,169	25,685	18,044	5,593	2,048
District 103	43,764	24,497	12,309	1,381	947	4,630	31,775	18,992	7,944	982	688	3,169	25,685	18,044	5,593	2,048
	100.000%	55.975%	28.126%	3.156%	2.164%	10.579%	100.000%	59.770%	25.001%	3.090%	2.165%	9.973%	80.834%	70.251%	21.775%	7.974%
District 104																
*St. Tammany	45,197	32,882	6,874	942	1,111	3,388	34,489	25,751	4,842	657	822	2,417	28,767	22,831	3,813	2,123
District 104	45,197	32,882	6,874	942	1,111	3,388	34,489	25,751	4,842	657	822	2,417	28,767	22,831	3,813	2,123
	100.000%	72.753%	15.209%	2.084%	2.458%	7.496%	100.000%	74.664%	14.039%	1.905%	2.383%	7.008%	83.409%	79.365%	13.255%	7.380%
District 105																
*Jefferson	14,515	4,899	6,534	1,621	132	1,329	11,239	3,825	4,977	1,324	111	1,002	8,056	2,423	3,957	1,676
*Orleans	5,336	991	3,904	184	23	234	4,119	875	2,899	143	22	180	2,847	545	2,025	277
Plaquemines	23,515	14,287	5,428	1,317	697	1,786	17,334	10,856	3,857	925	500	1,196	13,143	8,996	2,934	1,213
District 105	43,366	20,177	15,866	3,122	852	3,349	32,692	15,556	11,733	2,392	633	2,378	24,046	11,964	8,916	3,166
	100.000%	46.527%	36.586%	7.199%	1.965%	7.723%	100.000%	47.584%	35.890%	7.317%	1.936%	7.274%	73.553%	49.755%	37.079%	13.166%

Statewide- House of Representatives Proposal (Jordan)

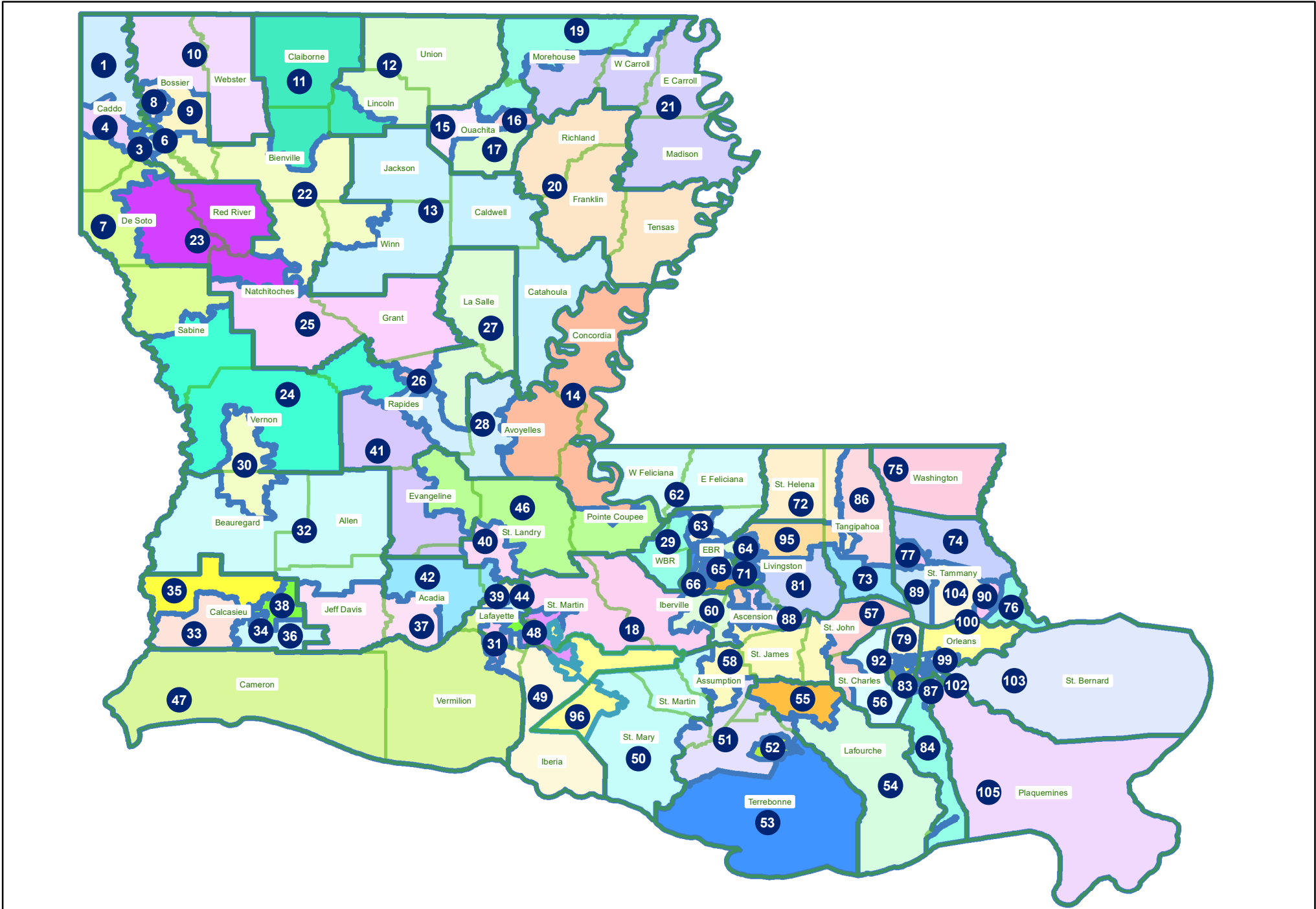

Northwest La.- House of Representatives Proposal (Jordan)

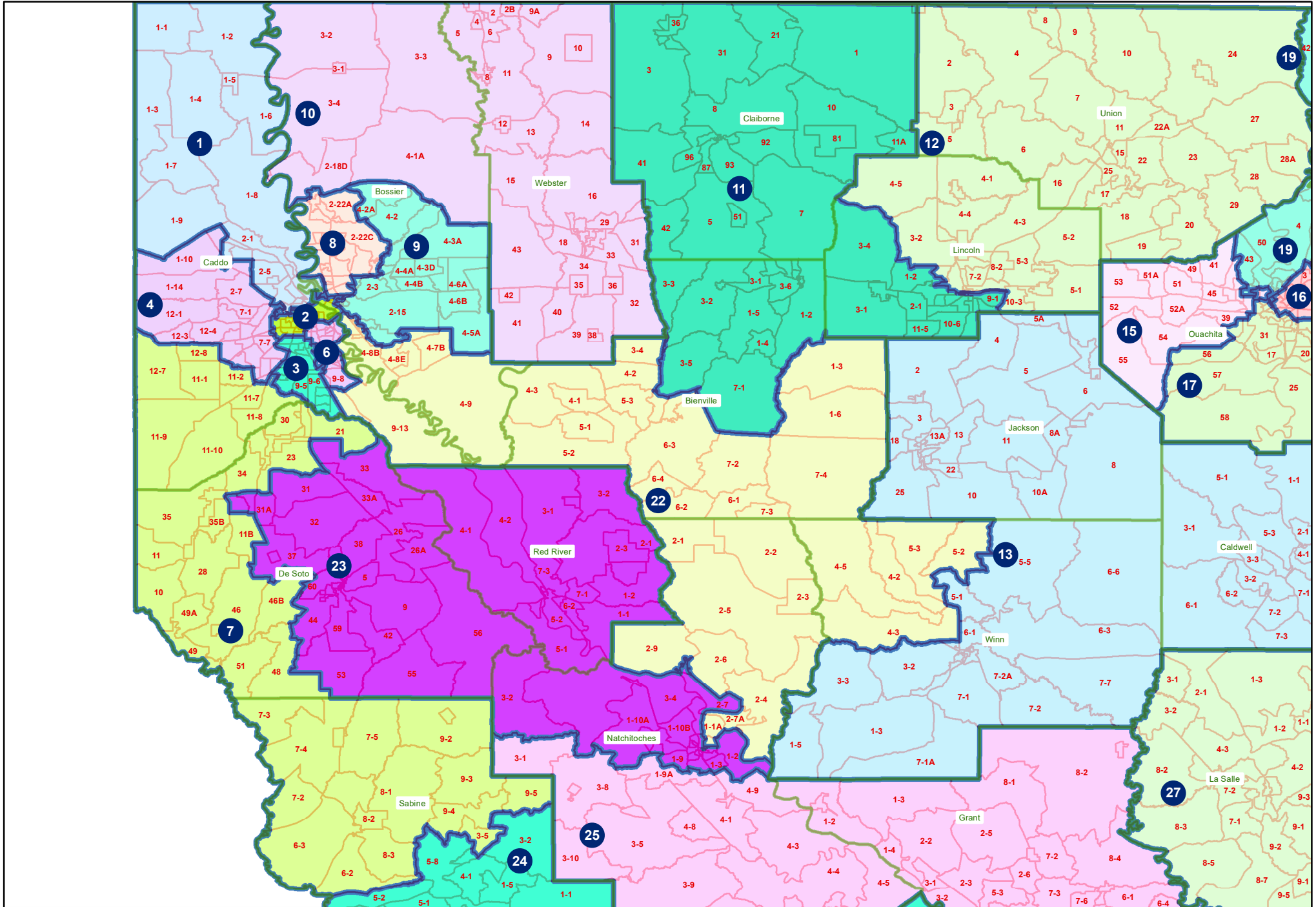

Northeast La.- House of Representatives Proposal (Jordan)

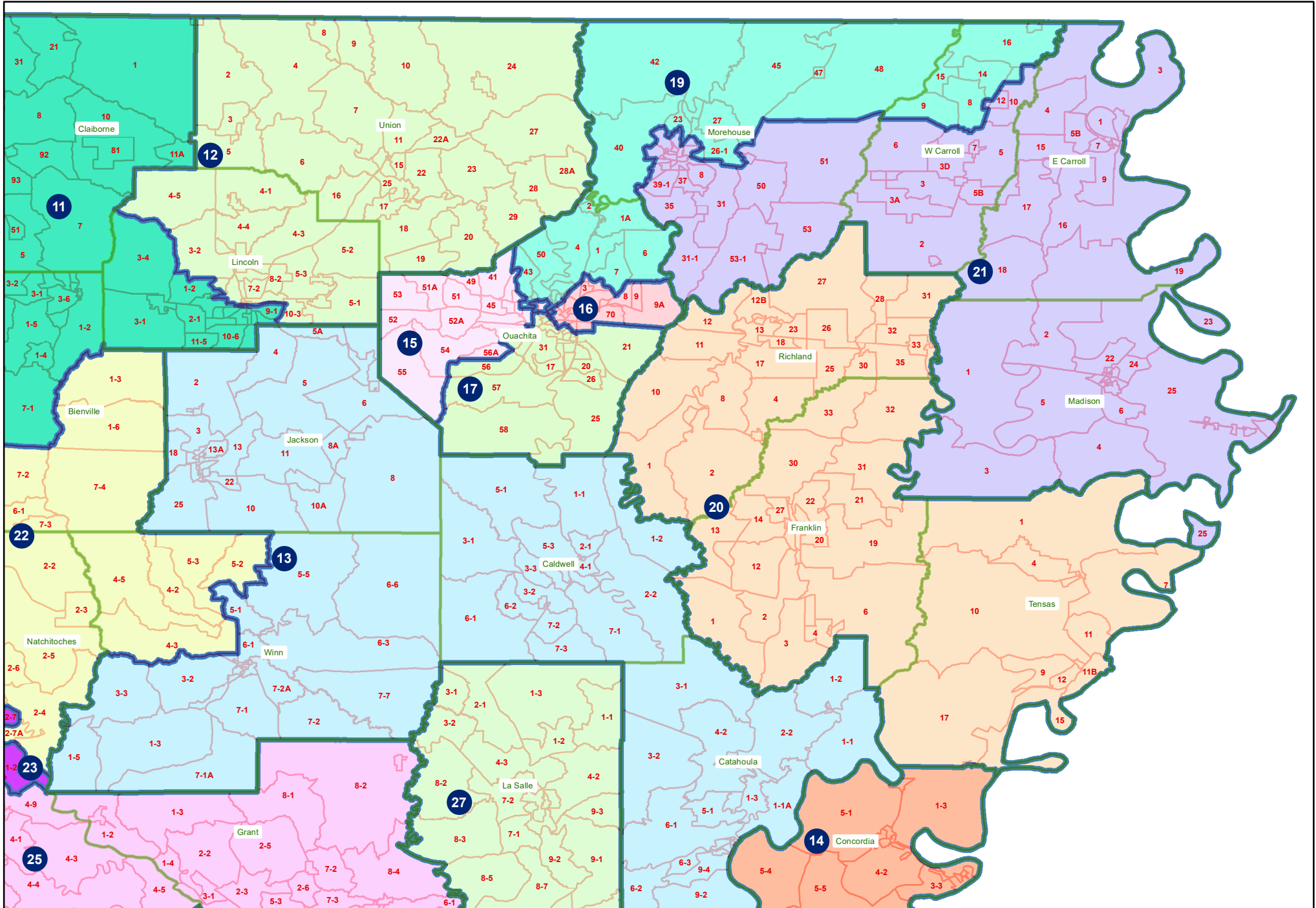

Central La.- House of Representatives Proposal (Jordan)

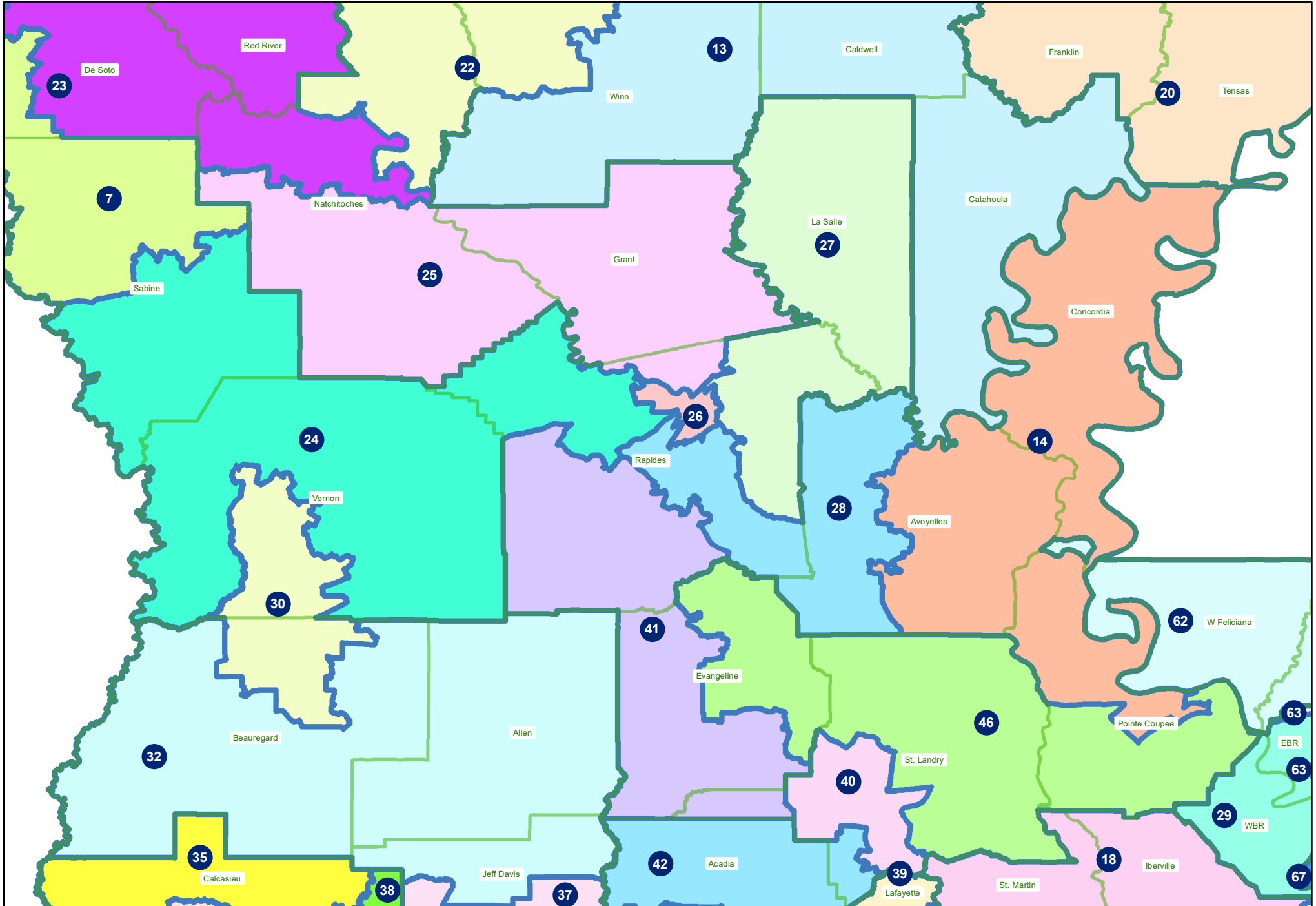

Southwest La.- House of Representatives Proposal (Jordan)

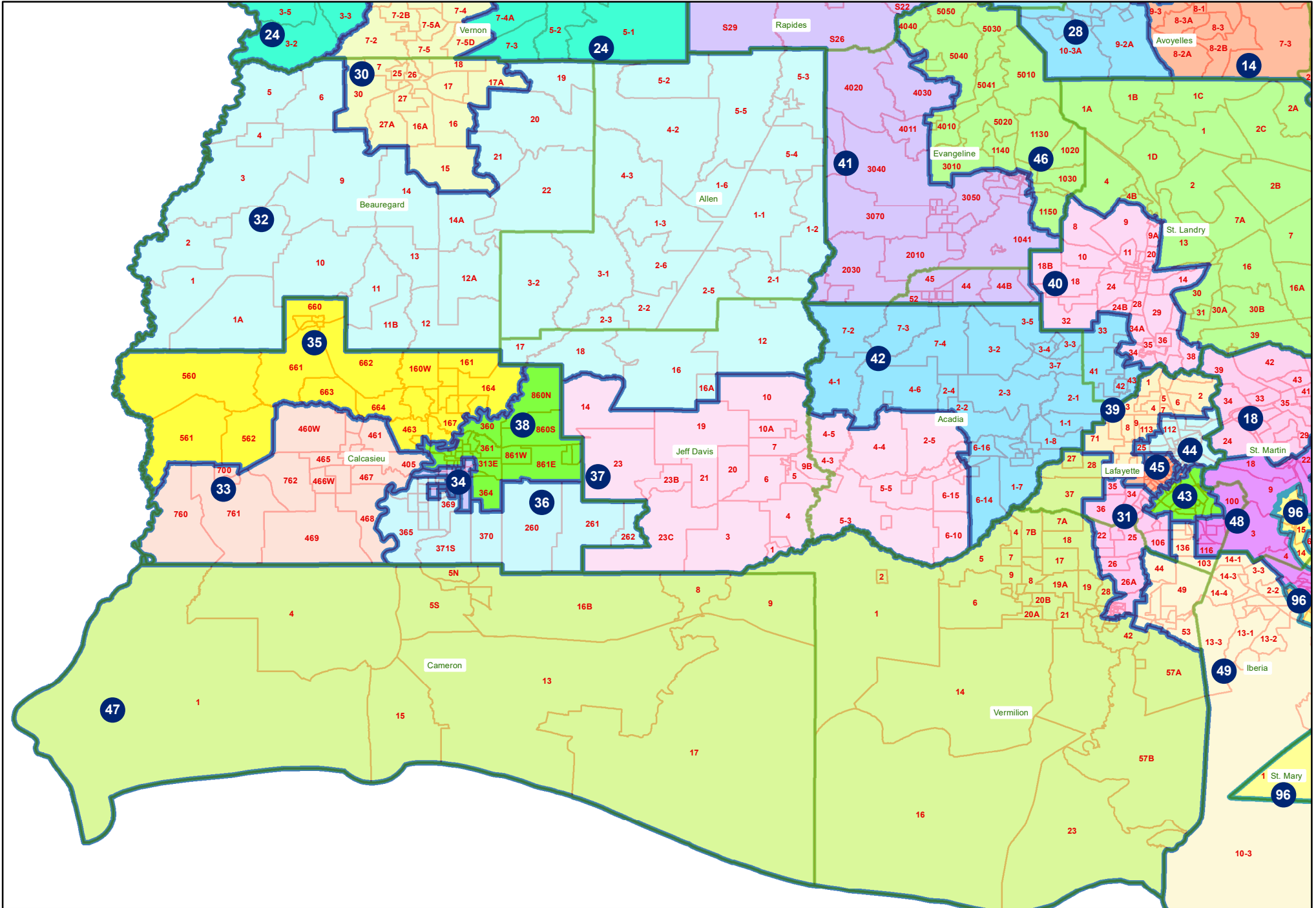

Acadiana - House of Representatives Proposal (Jordan)

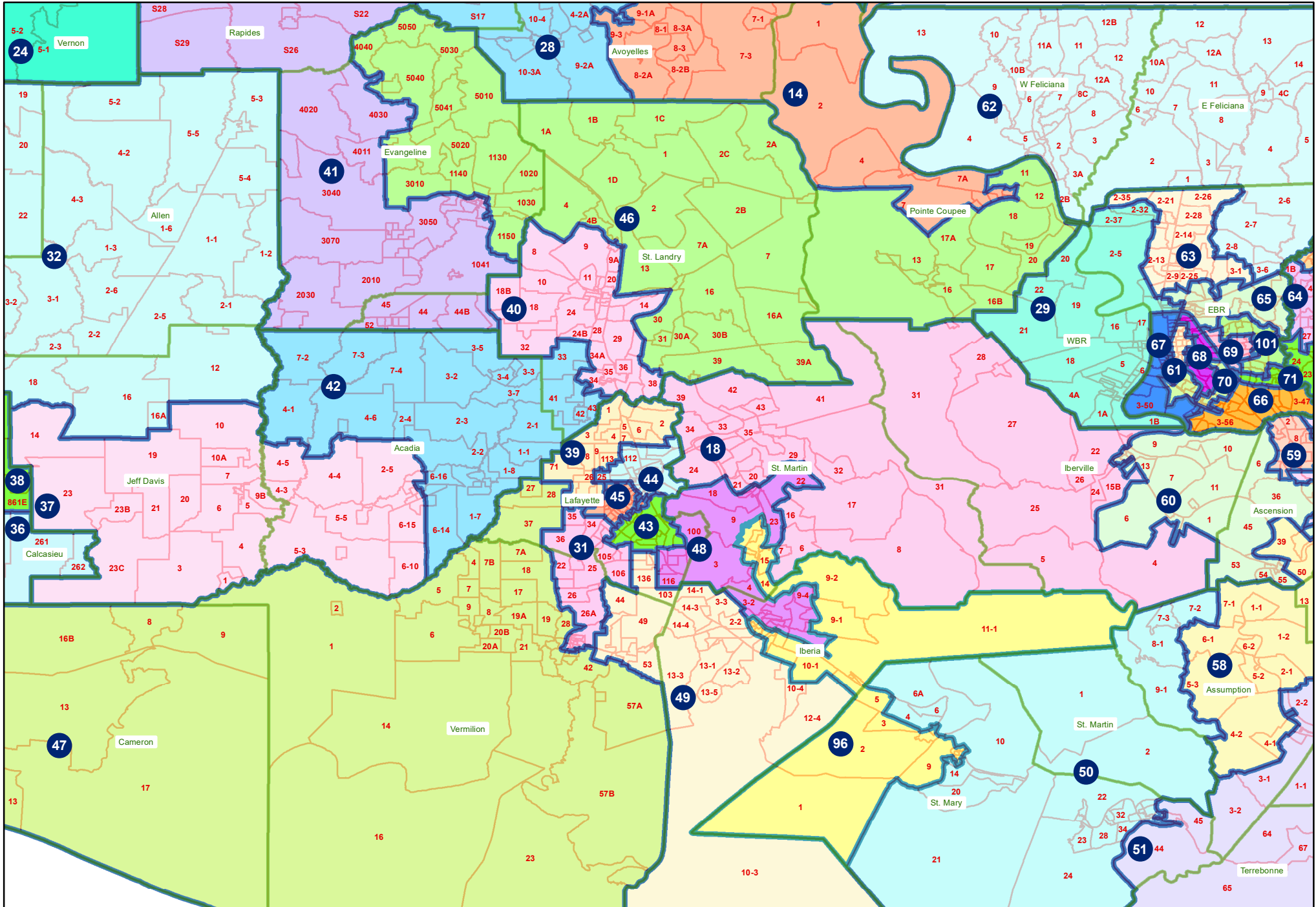

River-Bayou Region - House of Representatives Proposal (Jordan)

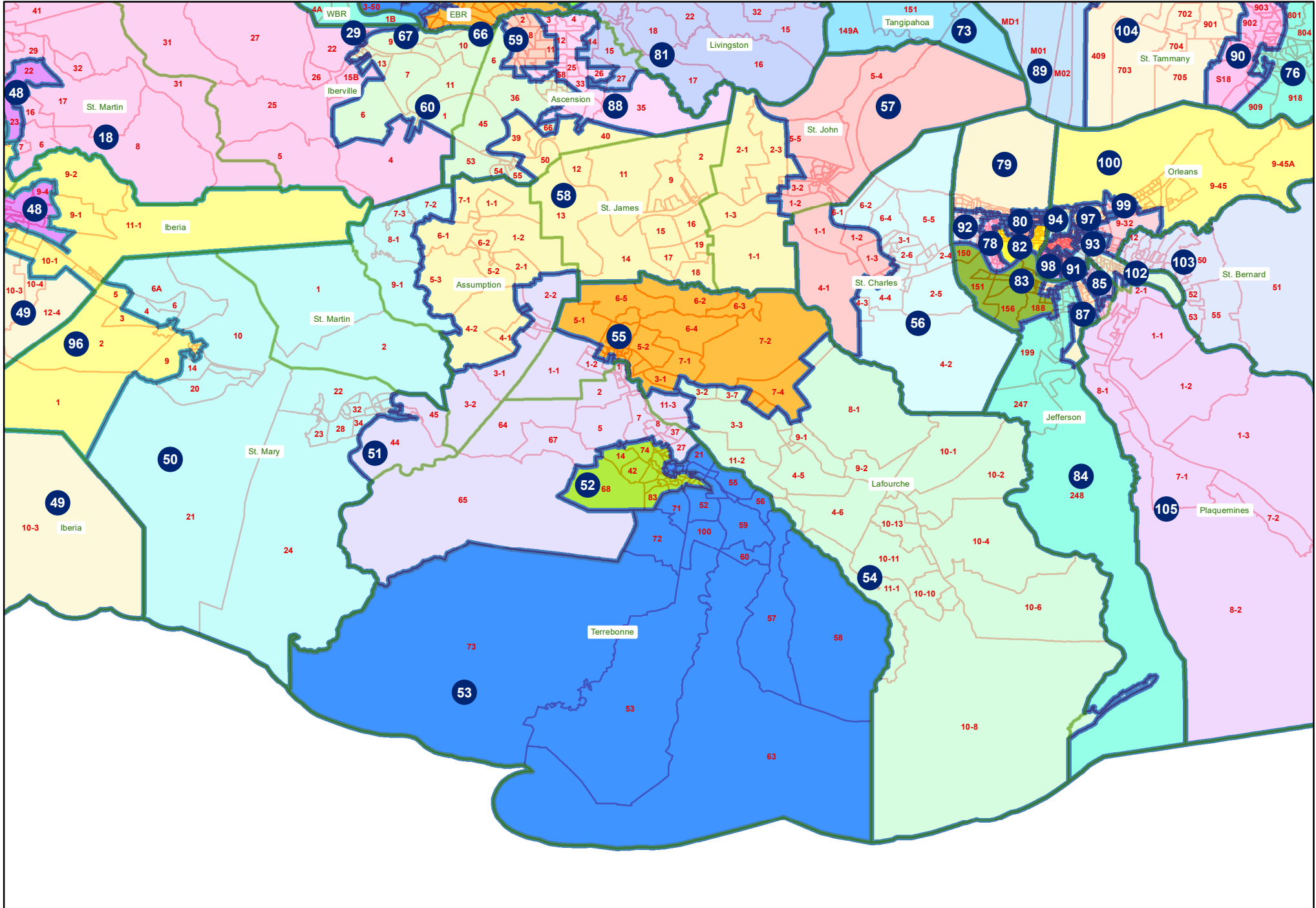

Florida Parishes - House of Representatives Proposal (Jordan)

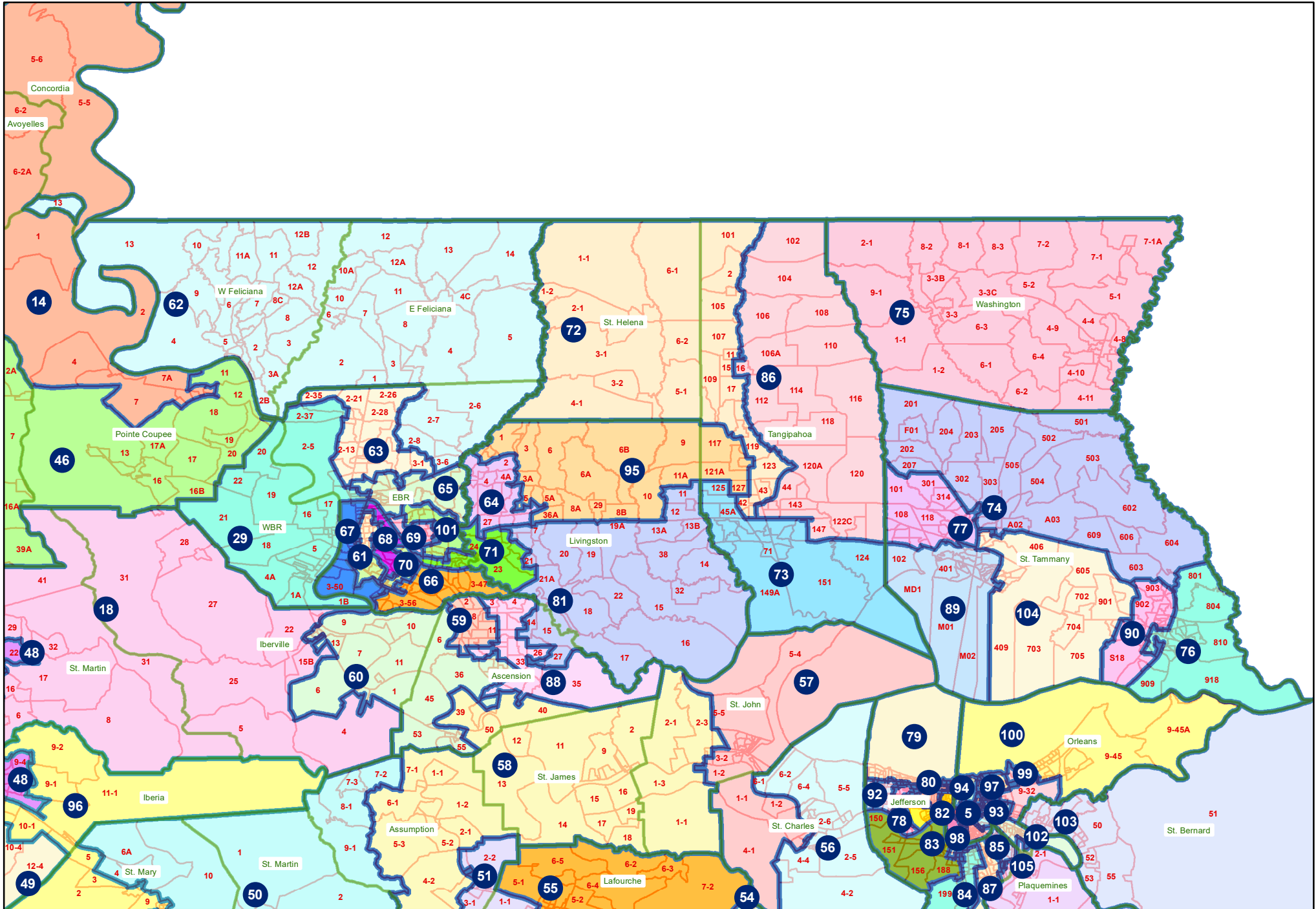

Orleans Metro - House of Representatives Proposal (Jordan)

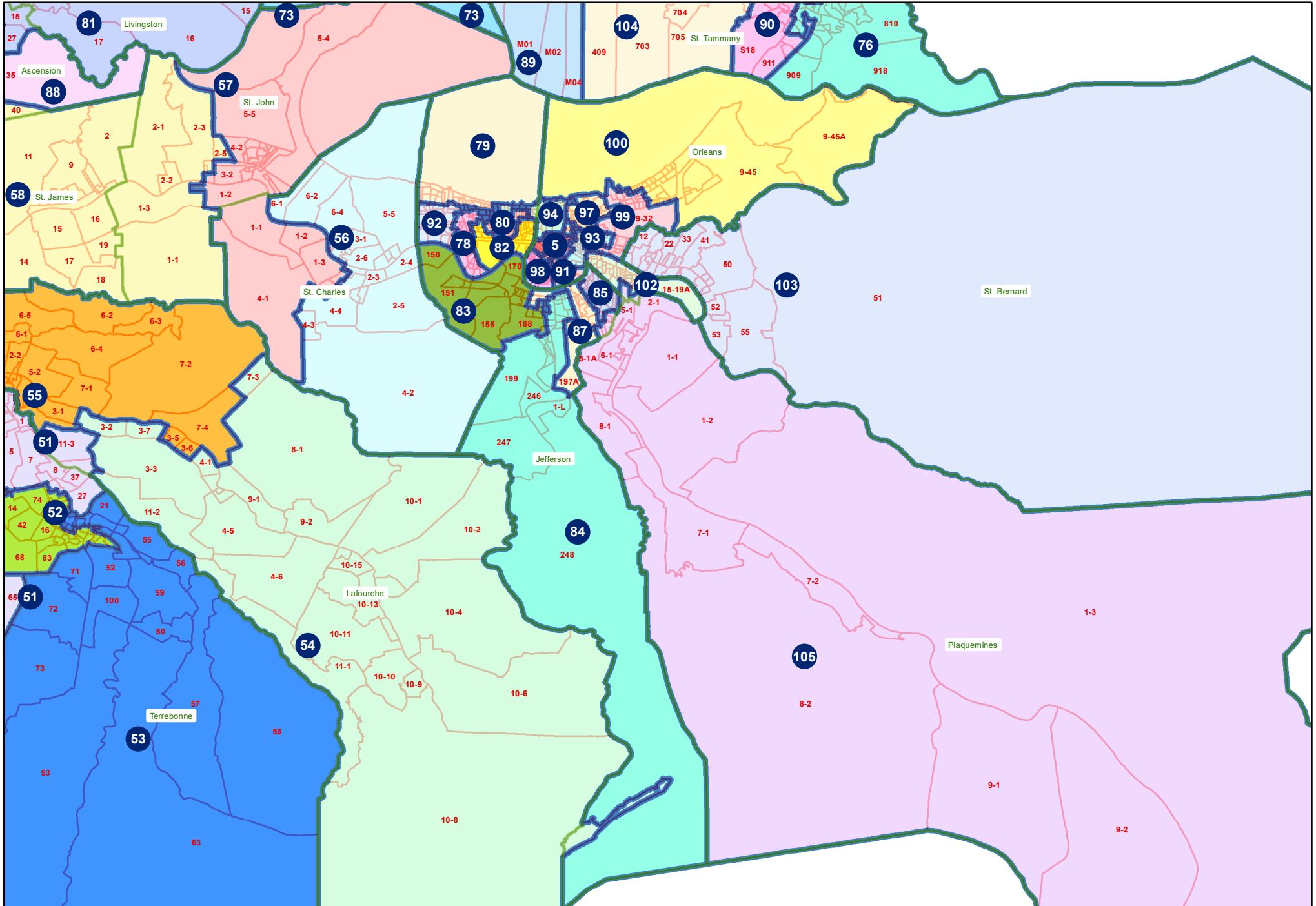

Baton Rouge Metro - House of Representatives Proposal (Jordan)

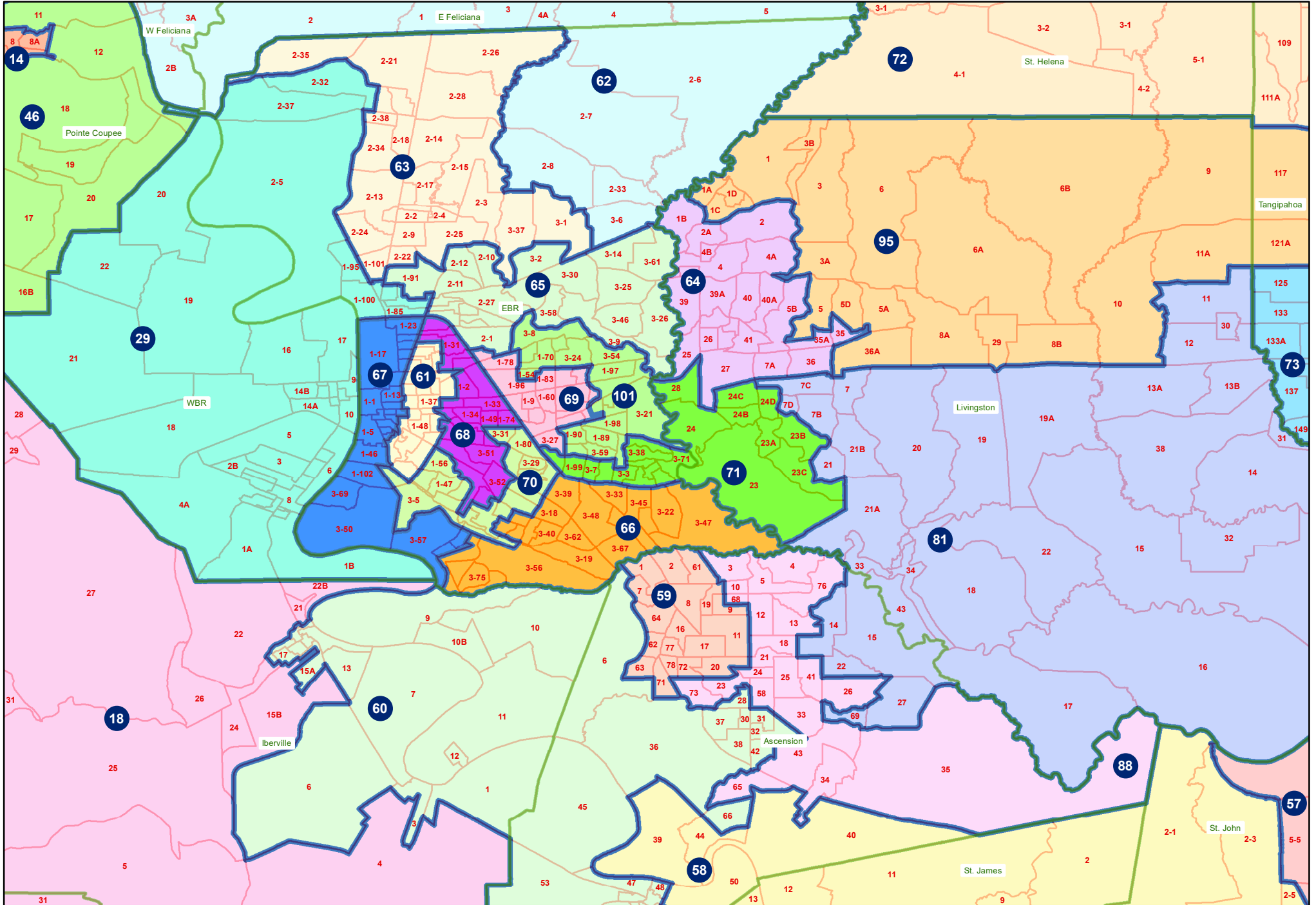

Jefferson & New Orleans - House of Representatives Proposal (Jordan)

